One *Moment* In Time

EAGLE · *Two Thousand and Five*

Events 10
Features 30
Sports 56
Residence Life 96
Locations 108
People 130
Organizations 170
Closing 202

Digitized by the Internet Archive
in 2011 with funding from
LYRASIS Members and Sloan Foundation

http://www.archive.org/details/eagle2005unse

2005 EAGLE

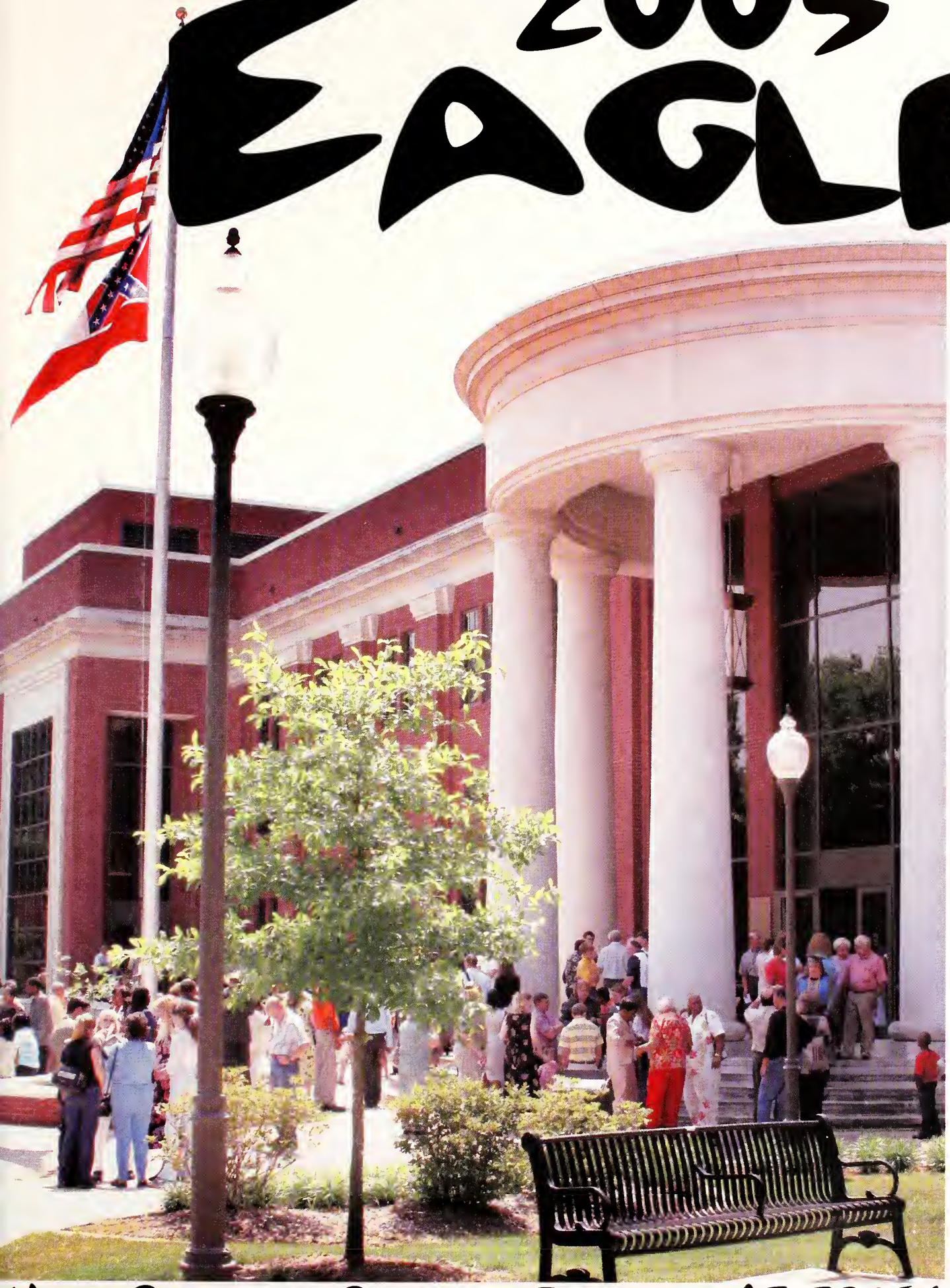

Hinds Community College in Raymond, MS 39154

Jessica Knauss-Editor / Justin Barnes- Assistant Editor / Bob Hodges- Advisor

Stop!

Think about the past year for just a few minutes. What comes to mind first? What's the best memory you have for two thousand five?

Our memories, we'll never forget. They stick with us forever as

"One Moment in Time"

Another year has come and gone. It seemed like it would never end. Looking back, though, where did it go? Captured here are the memories we will never forget.

LUCKY

One Moment

in Time

events

Miss Hinds
Kimberly Wilson

Miss HCC Pageant Winners- *Kimberly Nicole Wilson of Vicksburg, center, was crowned Miss Hinds Community College 2005 in the Miss Hinds Pageant held recently on the Raymond Campus. Wilson, a freshman majoring in theater at Hinds, is the daughter of Reverend and Mrs. Leroy Wilson of Vicksburg. First Alternate in the pageant is Mandi Jeukins of Pearl, second left, a freshman majoring in business and interior design. She is the daughter of Mike and Sheila Jeukins of Pearl. Second Alternate is Ronyae' Aisha Hamilton at second right, a freshman nursing major. She is the daughter of Vanessa Hamilton of Ridgeland. With the coeds are, at left, HCC President Dr. Clyde Muse and Pageant Director Mrs. Anna Bee at right. The Miss HCC Pageant is a preliminary to the Miss Mississippi Pageant, which will be held this summer.*

OLLEGE

RAD FESTIVAL

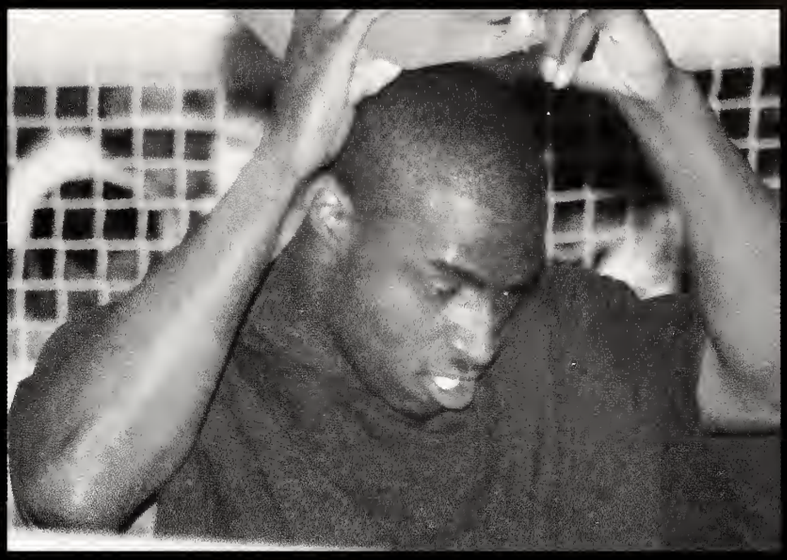

The Hinds Community College Housing Department sponsored Resident Appreciation Day. Students were given the opportunity to enjoy different types of games in a carnival setting, which is always a welcoming break from studying.

Mississippi and the Arts Week

April 4-8, 2005

Mississippi and the Arts Week is a celebration of the arts sponsored by the Special Activities Committee in cooperation with the Art, English, Music, Social Science, Speech, Theatre, and Dance Departments. All events take place on the Raymond Campus and admissions is free.

The Faculty

Stephen Kirkpatrick

Glen Allison

Alec Valentine

Mike Day

Chris Gauthier

MONDAY, April 4

8:15 AM
Hogg Auditorium
Cain-Cochran Hall

Dedication of Mississippi and the Arts Week
Dr. Clyde Muse and the Mississippi and the Arts Week Committee

9:00 AM
Hogg Auditorium
Cain-Cochran Hall

The Faculty
Bud Berthold - percussion
Dr. Perry Combs- strings, sax
Bill Eaton - bass, vocals
Daniel Gilbert - guitar, vocals
Deborah Stallings-Vocals
Performance

10:00 AM
Hogg Auditorium
Cain-Cochran Hall

Stephen Kirkpatrick, Photographer
"Wilder Mississippi"
Multi-Media Presentation

The Vamps

11:00 AM
Hogg Auditorium

The Vamps
Danny Burkes - drums
Barry Leach – guitar, vocals
Kevin Lewis – alto sax, vocals
Terry Miller – trumpet, flugelhorn, vocals
Bob Pieczyk – bass
Adib Sabir – percussion, vocals
Booker Walker – tenor sax
Performance

12:00 noon
Cain-Cochran Hall
Room 137

Glen Allison
Creative Writing Workshop

TUESDAY, April 5

8:00 AM
Hogg Auditorium
Cain-Cochran Hall

Alec Valentine
"Russian Art Seen by Tourists"
Lecture with Slides and Music

9:30 AM
Hogg Auditorium
Cain-Cochran Hall

Mike Day
"America Dances – The 20th Century's Most Popular Ballroom Dances"
Performance/Lecture

11:00 AM
Reeves Hall
Room 165

Christopher Gauthier, Photographer/Educator
"Fine Art Photography: Metaphor and Allegory"
Lecture/Visual Presentation

WEDNESDAY, April 6

8:00 AM
Reeves Hall
Room 165

Paul Fayard, Artist/Educator
"Thrice-Told Tales"
Live Video Lecture - Marie Hull Gallery Exhibit

9:00 AM
Reeves Hall
Room 165

Dr. J. Kim Sessums, Physician/Artist
"Arts and Letters"
Lecture/Visual Presentation

10:00 AM
Hogg Auditorium
Cain-Cochran Hall

Jerry Mitchell, Journalist
"Tales of Hate and Redemption"
Lecture

11:00 AM
Reeves Hall
Room 165

Anthony Difatta, Artist
"Painting: A Formal and Spiritual Approach"
Lecture/Demonstration

12:00 noon
Reeves Hall
Room 165

Dr. Ben Fatherree
"The Battle of Raymond - Myth and Reality"
Lecture/Visual Presentation
HCCH Forum

THURSDAY, April 7

9:30 AM
Reeves Hall
Room 165

Benjamin Ky Johnston, Potter/Educator
Jimmy Tillotson, Artist/Educator
"Clay and Prints: A Collaborative Demo"
Demonstration

11:00 AM
Hogg Auditorium
Cain-Cochran Hall

Hinds Community College Wind Ensemble
"Land, Sky, and Sea"
Concert

1:00 PM
Denton Art Building
Room 180

Benjamin Ky Johnston, Potter/Educator
"Wheel Throwing"
Demonstration
(Limited to Art Students)

FRIDAY, April 8

9:00 AM
Brooks Theatre

"T Stands for Tenor, Talent and (Absolute) Treasures"
HCC Music and Theatre Students
Performance

10:00 AM
Hogg Auditorium
Cain-Cochran Hall

Chris Waldrip
"Hunting and Masculinity in William Faulkner's South"
PowerPoint Presentation

11:00 AM
Hogg Auditorium
Cain-Cochran Hall

David Keary, Artistic Director
Ballet Mississippi
"Classical and Neo-Classical Choreographers"
Lecture/Performance

Paul Fayard

Jerry Mitchell

Tony Difatta

Dr. Ben Fatherree

Jimmy Tillotson and Ky Johnston

Chris Waldrop

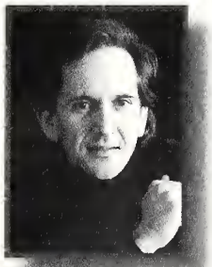
David Keary

Once Upon A

A musical comedy based upon Hans Christian Andersen's tale "The Princess and the Pea"

Cast:
MINSTREL - Matthew Simonton
QUEEN AGGRAVAIN - Amy C. Clark
KING SEXTIMUS THE SILENT - Lee Nunn
PRINCE DAUNTLESS THE DRAB - Scott Stiffler
WIZARD - Grady Champion
LADY LARKIN - Mandi Jeukens
PRINCESS NO. 12/ LADY MERRILL - Shrie Jones
LADY ROWENA - Ryane Plaster
LADY LUCILLE - Jessie Owen
SIR LUCE - Darryl Washington
SIR STUDLEY - Josh Butler
LADY EMILY - Carrie Kyzar
LADY BEATRICE - Brittany Grant
JESTER - Cory Squires
SIR HARRY - Andrew John Dillon
PRINCESS WINNIFFRED - Bethany Yates
NIGHTINGALE - Mystery Guest Cameo

MATTRESS

ONCE UPON A

MATTRESS

Lend me A TENOR

Hinds Community College London Players

Cast

Maggie	Jessie Owen
Max	Cory Squires
Saunders	Lee Nunn
Maria	Grace Saad
Tito	Matthew Simonton
Bellhop	Darryl Washington
Diana	Bethany Yates
Julia	Joi Adams

Two Rooms

Hinds Community College Lendon Players

CAST

Michael	Rich Davis
Lainie	Kristin Ray
Walker	Lee Nunn
Ellen	Amy Clark

The two rooms of the title are a windowless cell in Beirut where American, Michael Wells, is being held hostage by Arab terrorist. The second room is one in his home in the United States which his wife, Lainie, has stripped bare so that, at least symbolically, she can share his ordeal.

Eagle Award Winners

EAGLE AWARD WINNERS- Two Hinds Community College athletes received the Eagle Award when they were named the Most Outstanding Male and Female Athlete of the Year at Hinds for the 2003-2004 season at the annual Athletic Banquet. The award is based on performance, leadership and sportsmanship. (Above) Drew Lane of Braxton, a member of the Eagle Football team, received the male award, while Ann Renee "Ney Ney" Foster of Pearl, a member of both the Lady Eagles soccer and tennis teams, received the female award. Pictured at left is Mrs. Vashti Muse and at right is Hinds Community College President Dr. Clyde Muse. (Below) Jacob Benda of Brandon, second from left, a member of the Eagle Soccer team received the male award while Stephanie Little of Florence, third from left, a member of both the Lady Eagle soccer team and Lady Eagles softball team received the female award. Pictured at left is Dr. Clyde Muse and at right is Mrs. Vashti Muse.

SPORTS Hall of Fame

Sports Hall of Fame honorees: from left, Mr. and Mrs. Billy Newman parents of the late David Newman, accepting the posthumous award; Henry Riser, Dr. Muse, Polly Rabalais, Dr. James Ratcliff, and Larry Dowdy.

features

6

homecoming 2004

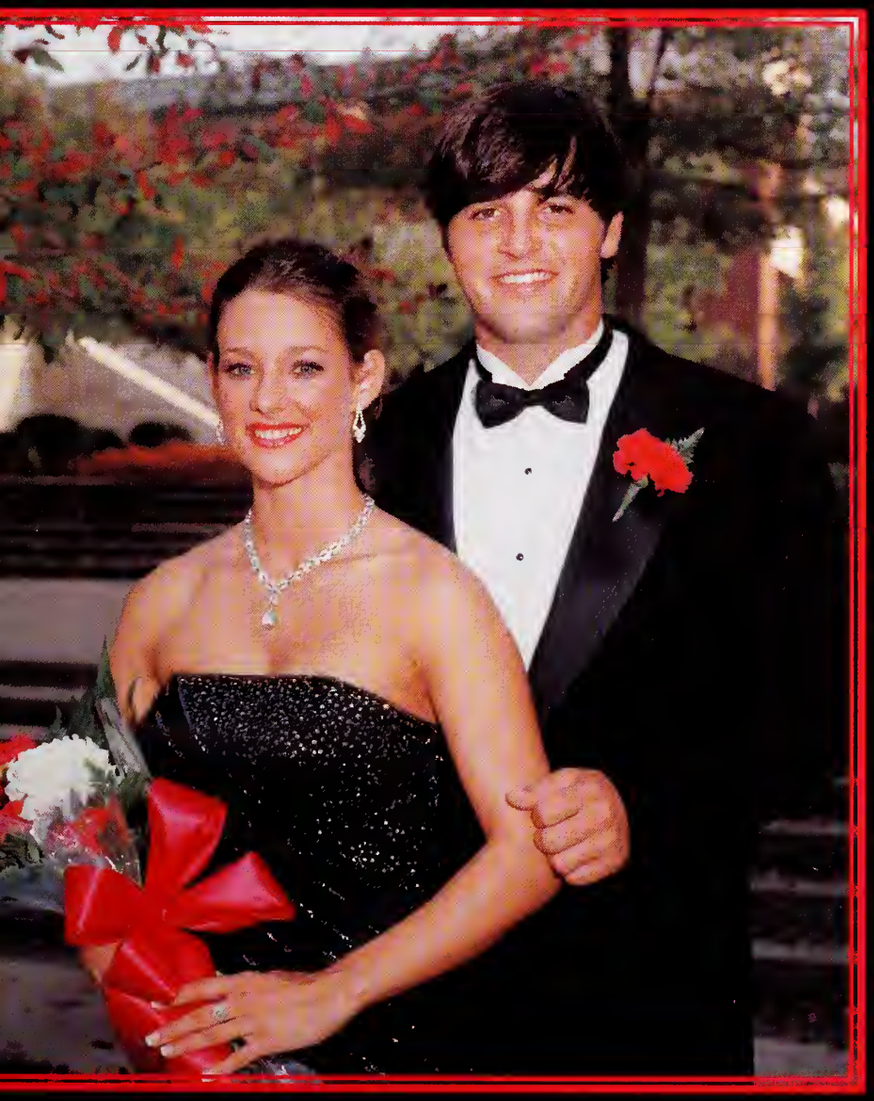

Above: Hinds President, Dr. Clyde Muse, crowns Claire Durst as the 2004 Homecoming Queen. Left: Claire Durst and her escort, Brooks Baldwin. Below: Sharing a hug with former Queen, Carrie Horton.

homecoming maids

Bryan Tyler Johnson and Anna Hite

Homecoming maid Caron Brister escorted by Mark Byers

Homecoming maid Jessica Stenshorn escorted by Payton Warren

Homecoming maid Ivy London escorted by Larry Williams

Homecoming maid Tanya Killen escorted by Idress Rashied

Homecoming maid Tiffany Agee escorted by Frankie Morrow

Homecoming maid Nikki Dorsey escorted by Jonathan Gardner

Homecoming maid Erica Surrell escorted by Kelvin Chaney

Homecoming maid Mary Worthington escorted by Jim Roddey

Homecoming maid Vanda Brumfield escorted by Tramon Williams

Homecoming maid Asia Barnes escorted by Idress Rashied

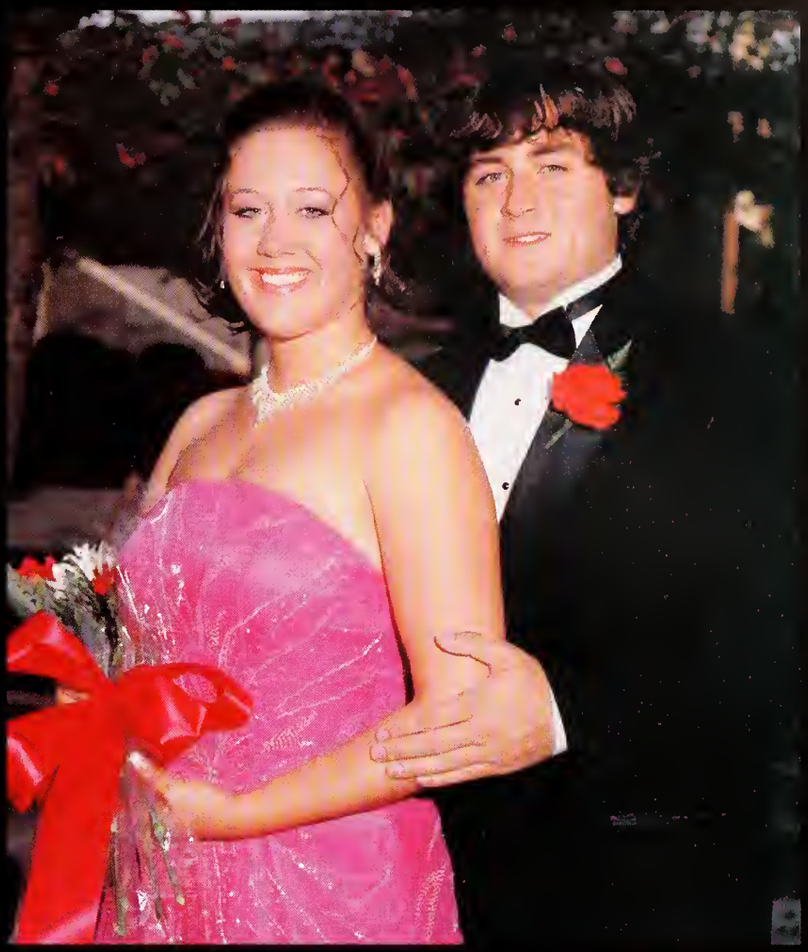

Homecoming maid Lindsey George escorted by Greg Mathis

Homecoming maid Ketedres McGriggs escorted by Robert Mace

Homecoming maid Ashlee Downey escorted by Timothy Ingram

Beauty Pageant 2004

Beauty Pageant Winners- Hinds coeds select as the top five beauties this year at Hinds are from left: Alicia Smithhart, Pearl; Ashley Downey, Jackson; LaToya Porter, Braxton; Amanda Jenkens, Pearl; Kimberly Wardlaw, Greenwood Springs.

HINDS COMMUN
MISS

Most Beautiful

Latoya Porter

Beauty

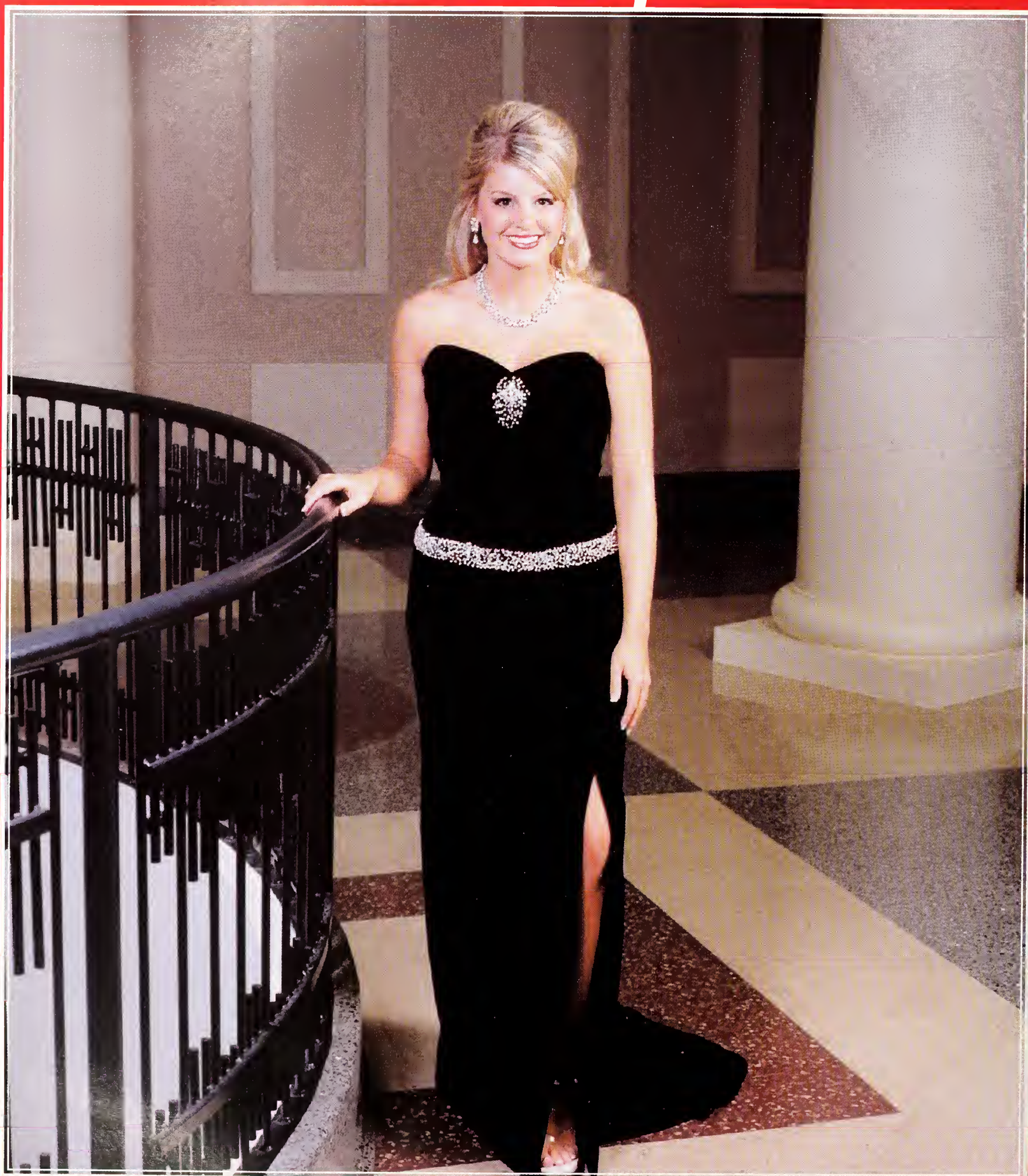

Ashley Downey

Beauty

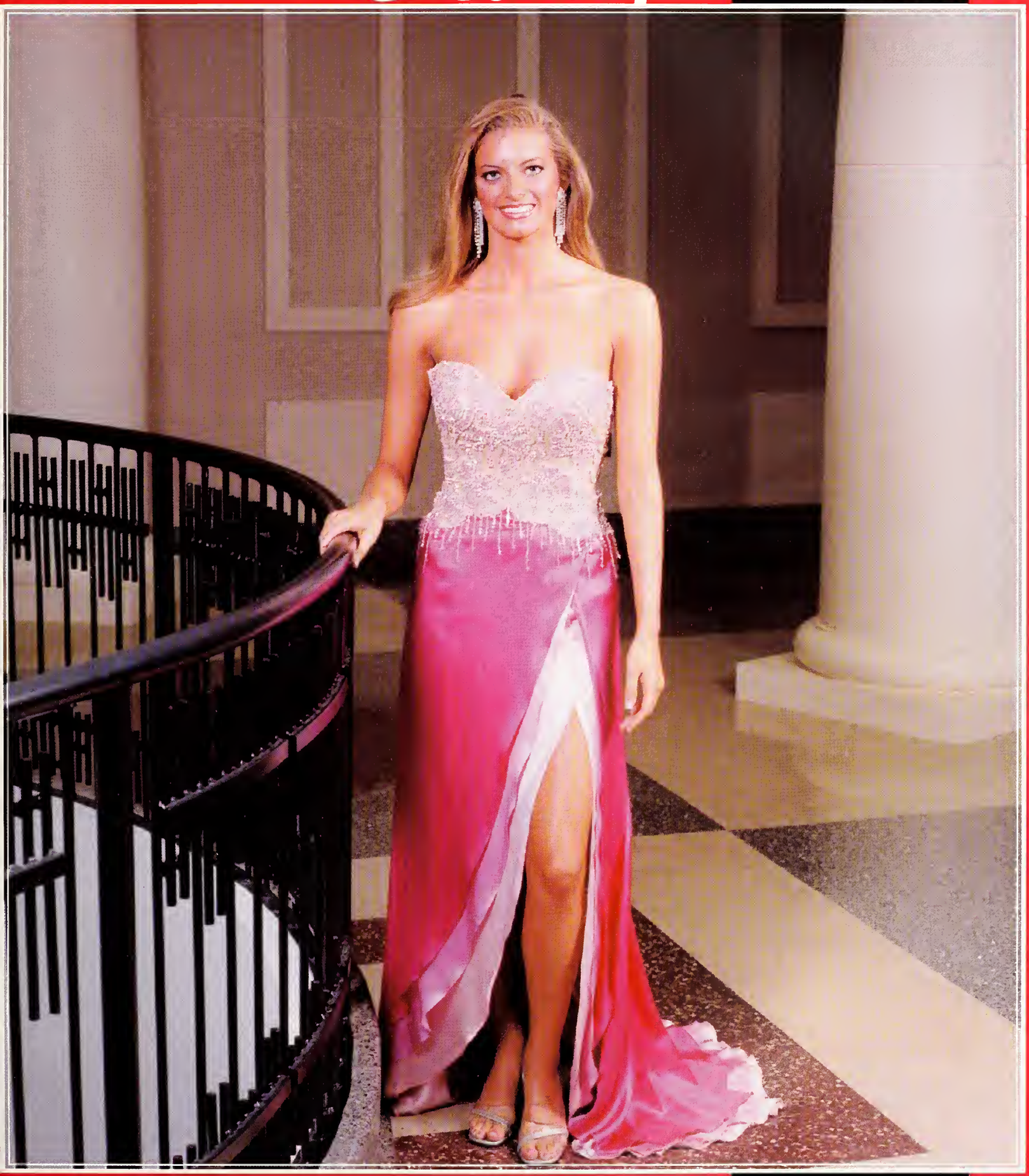

Amanda Jeukens

Beauty

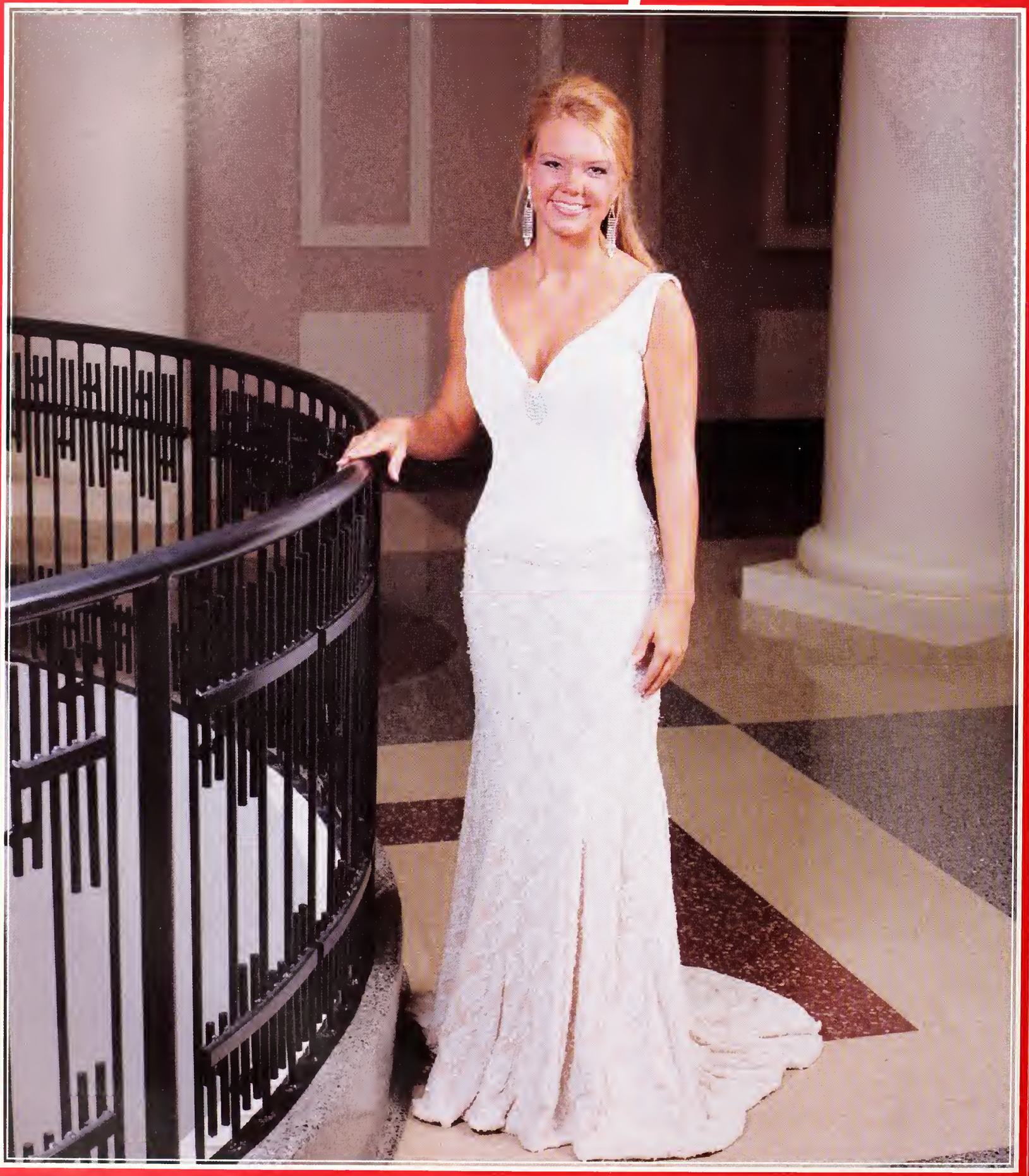

Alicia Smithhart

Beauty

Kimberly Wardlaw

HEADWAE 2005

The Higher Education Appreciation Day Working for Academic Excellence, sponsored by the Mississippi Legislature, recognized Raymond Campus Oral Communications Chair Jerry Agent and Raymond Campus Sophomore Claire Durst.

Alumnus of the Year and Alumni Service Award

Albert Moore, left, recipient of the 2004 Alumni Service Award, and Alumnus of the Year Joe G. Moss.

LIFE STAR AWARDS

Sisters with parallel MCC careers win 3-E award. Jerry Agent, chair of the Raymond Campus Speech and Theater department, and Dr. Mary Etta Naftel, chair of the Raymond Campus Business and Office Technology department, have been named as this year's co-recipients of the college's 3-E Award. The sisters are both alumnae of Minds, with Agent graduating in 1962 and Naftel in 1972. Both are among those retiring from service at the College this year. Agent, right, and Naftel, left, are pictured here with Minds Community College President, Dr. Clyde Muse.

Staff Members~ Crafts/Trades/Services Hayes Butler and Lester Bacon with Thomas Wasson, center

Adjunct Instructor Michelle "Gwendloyn" Appleby with Dr. John Woods; not pictured, Dr. John Harrison

Secondary Instructors Samuel White and Kelly Jacobsen with Patsy Mayo, Center

Staff Members~ Clerical/Technical Cynthia Brown O'Bannon and Deborah Brewer with Adam Jenkins

LIFE STAR AWARDS

Career-Technical Instructors Marvin Moak and Lamar Currie with Dr. Sue Powell, Center

Administrative/Non-Teaching Professionals Carol Kelley and Gloria Coxwell with Dr. George Barnes

Academic Instructors Darlene Blossom Lindsey and Jerry Agent with Dr. Dan Hogan, Center

RETIREES

Front row from left, **Dr. Mary Etta Naftel**, chair/instructor, business technology, Raymond Campus, 34 years; **Carol Kelley**, coordinator, disability support services, Raymond Campus, 18 years; and **Jeanette Morrison**, assistant dean, career-technical education, Raymond Campus, 41 years; and back row from left, **Murray Neal**, barbering instructor, Raymond Campus, 28 years; **Russell Schneider**, art instructor, Raymond Campus, 28 years; and **Betty Unsworth**, library technical assistant, 18 years.

From left, **Willie Pearl Burnley**, cosmetology instructor, Utica Campus, 24 years; **Dr. David Durham**, dean of information systems, Raymond Campus, 34 years; **Faye Barham**, English instructor, Raymond Campus, 23 years, **Barbara Cruse**, secretary/bookkeeper, Raymond Campus, 17 years; **Cissi Anderson**, residence life are coordinator, Raymond Campus, 15 years; **Gloria Coxwell**, assistant dean, associate degree nursing, Jackson Campus-Nursing Allied Health Center, 30 years; and **Jerry Agent**, chair/instructor, speech and theater department, Raymond Campus, 32 years.

From left, **Barbara Eley**, library technical assistant, Raymond Campus, 32 years; **Tommy Erby**, ROTC instructor, Hinds Agricultural High School, Utica Campus, 12 years; **LaDonna Hathorn-Redd**, vocational counselor, Jackson Campus-Academic/Technical Division, 13 years; **Pat Flaherty**, dean, Career-Technical Division, Raymond Campus, 36 years; **Joe Huffman**, district director of transportation, Utica Campus, 27 years; and **Robert Harper**, courier, Raymond Campus, 4 years.

Tramarea Adams
Deborah Allen
Christopher Ashley
Ashley Bailey

Keats Baldwin
Michele Bass
Elizabeth Bell
Jacob Benda

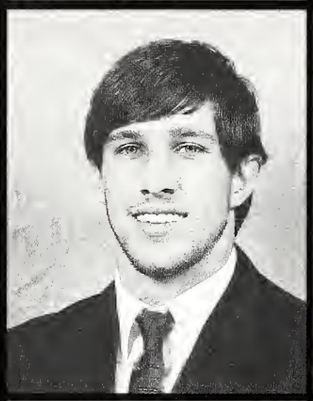

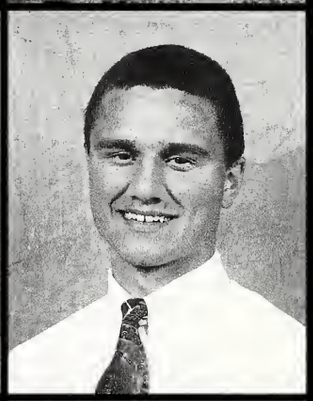

Maxie Bomer
Loretta Bradley
Tyler Brady
Stephanie Brown

Vanda Brumfield
Chassity Candy
Raven Caraway
Ryan Case

Mike Catlin
Jennifer Creel
DeAna Davis
Violet Davis

Tammy Doucet
Claire Durst
Karl Gilmore

Keli Goode
Christy Granberry
Peggy Green

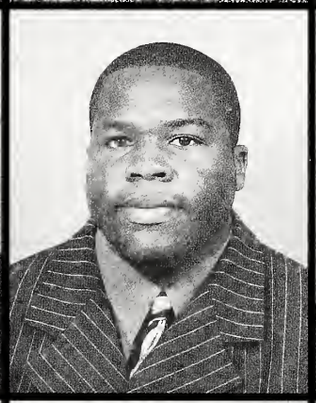

Deron Harmon
Reginald Harper
Gage Harris

Shelley Haws
Keith Hill
Jacqueline Hogan

Jeffrey Hood
Angelia Irving
Christina Kammer

WHO'S WHO

Among Students in American Community / Junior Colleges

Jason Lawrence
Allison Lester
Charla Lewis
Jada Lewis

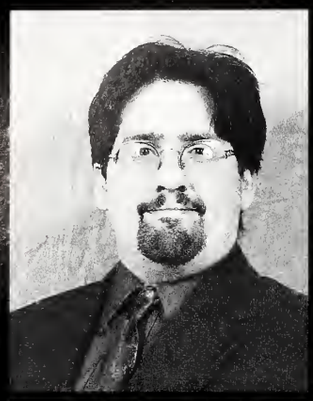

Larry Lipscomb
Stephanie Little
Hayley Martin
Stacey McDonald

Carl Miller
Darka Miric
Tanja Miric
Tiffany Monceke

Deidra Moore
Jarrel Moore
Paula Oswalt
Kelly Patterson

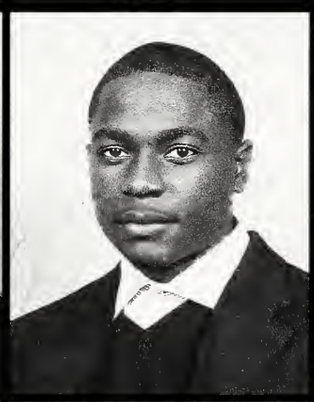

Stephanie Polk
Laura Poole
Shannon Price
Thomas Price

Laura Reves
Mary Rimmer
Laura Beth Scipper

Jennifer Sills
Lynette Strawn
Jeffree Taylor

Courtney Turner
Mary Ward
Stephanie Ward

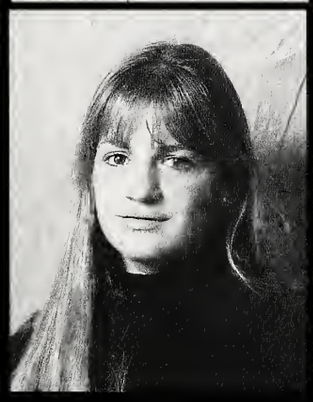
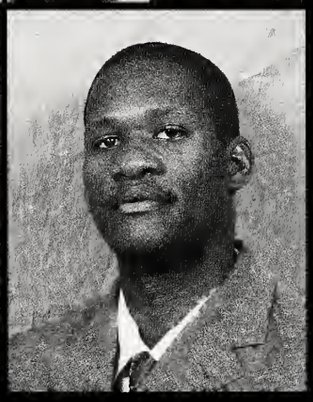

Chasidy Watson
Shaun White

WHO'S WHO

Among Students in American Community / Junior Colleges

sports

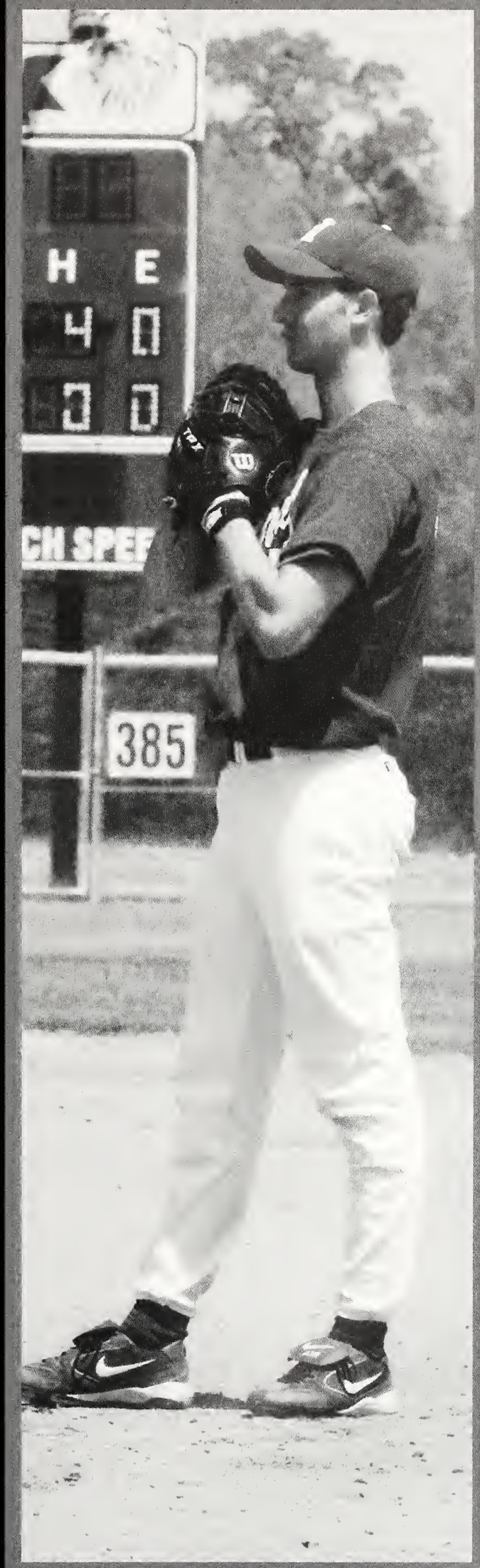
H E
4 0
0 0
CH SPEE
385

Football 2004

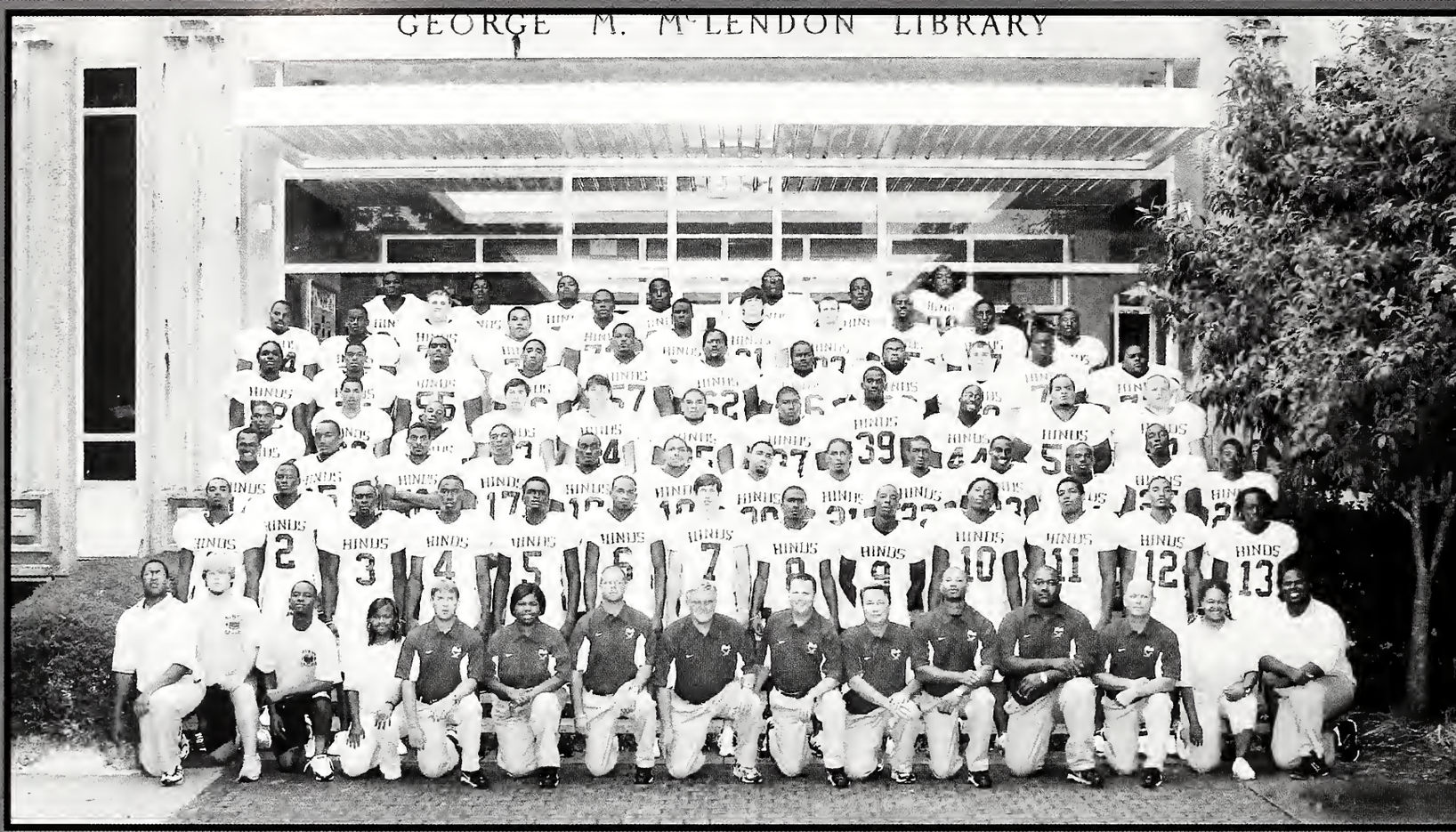

2004 HINDS SCOREBOARD

Hinds 53	East MS 7
Hinds 37	MS Delta 21
Hinds 27	Jones 7
Hinds 19	Southwest 13
Hinds 30	Pearl River 37
Hinds 27	Coahoma 8
Hinds 31	Co-Lin 0
Hinds 21	East Central 10
Hinds 29	Gulf Coast 10

First Round of State Playoffs

Hinds 32	Northeast 13

State Championship Game

Hinds 13	Pearl River 24

The Hinds Eagles had an exciting 2004 football season that saw them again with an appearance in the State Championship game finishing regular season play with a 8-1 record. The Eagles beat Northeast 32-13 in the first round of playoffs but dropped the State Championship game 24-13 to Pearl River finishing the 2004 season with a 9-2 overall record.

Hinds finished the season with 1542 yards rushing and 2422 yards with a total of 319 points while only allowing opponents to score 150 points. LeKeldrick Bridges led the team in receptions with 55 for 884 yards and 7 touchdowns while Greg Clark led in rushing with 135 carries for 555 yards and 9 touchdowns. Keats Baldwin led the team in passing with 316 attempts and 175 completions for 2,345 yards and 16 touchdowns. Kicker Kyle Platt and LeKeldrick Bridges both tied for the most points for the season, having 54 points totaled each.

HEAD COACH
J. MIKE SMITH

Brad Griffin
Offensive Coordinator

Larry Williams
Defensive Coordinator

C. Ray Gregory
Defensive Backs Coach

Gene Murphy
Running Back Coach

Clifton Collins
Graduate Assistant/ Linebackers

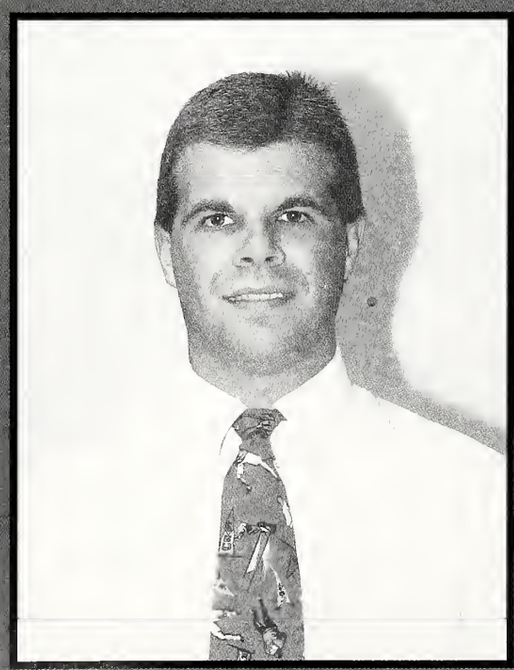

Bryan Johnson
Athletic Trainer

Football 2004

Keats Baldwin
Ryan McBean
Terance Jones
D'Eldrick Taylor
Paul Cavett
Chris Washington

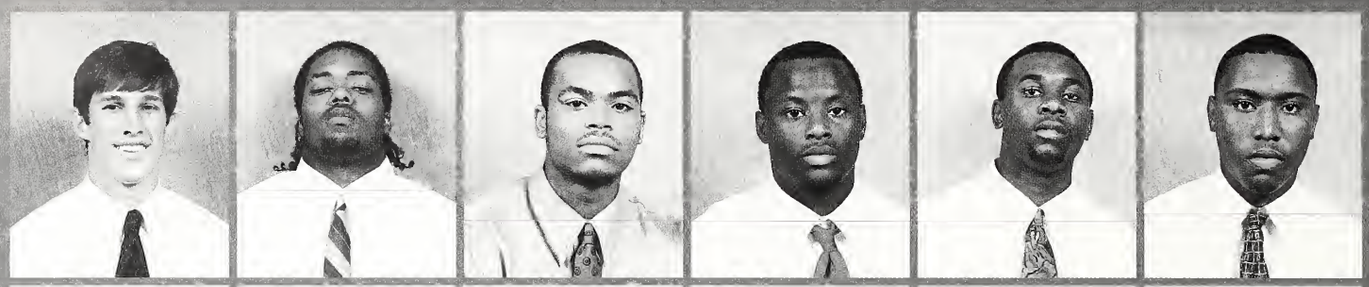

Brian Williams
Antonio Brown
Omar Sherrod
Jabary Gipson
Henry Williams
Lowan Baptiste

Domenik Kelly
Henry Rogers
Ken Griffith
Isaac Bryant
LeKeldrick Bridges
Bryant Jenkins

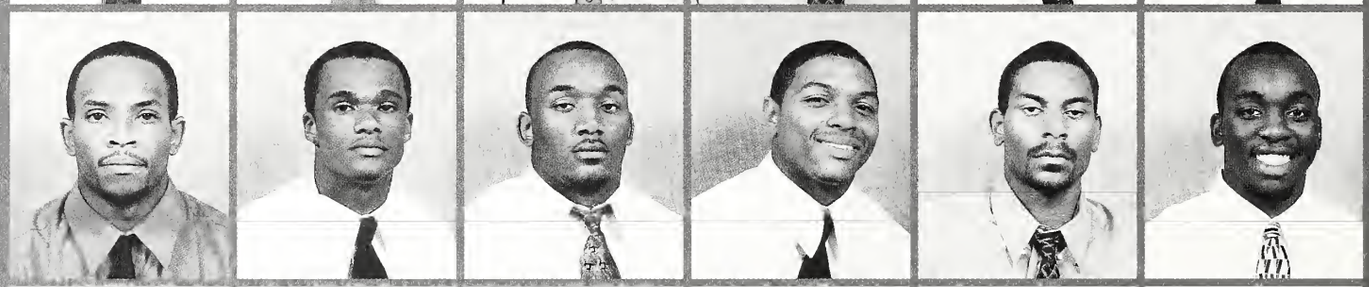

Anthoni Smith
Richmond Feilds
Drew Mazzanti
Kyle Platt
Medrick Liddell
Michael Johnson

Greg Clark
Shamarick Younger
Rory Johnson
Donial Summers
Martise Quiller
Jason McWillie

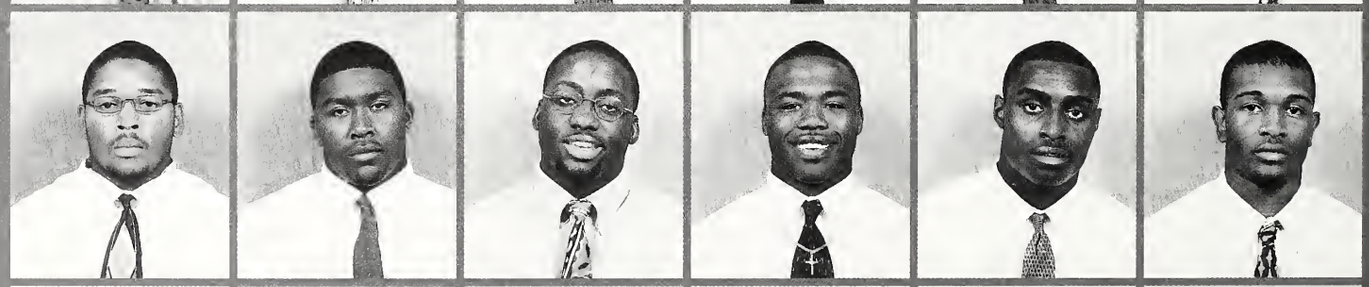

Johnny Daniels
Andrew Lambert
Deonta Selvy
Keith Gray
Wesley Jones
Rodney Gamblin

George Christian
Zach Shiers
Jonathan Silas
Phillip Kimble
Kentrel Tanner
Eric Denson

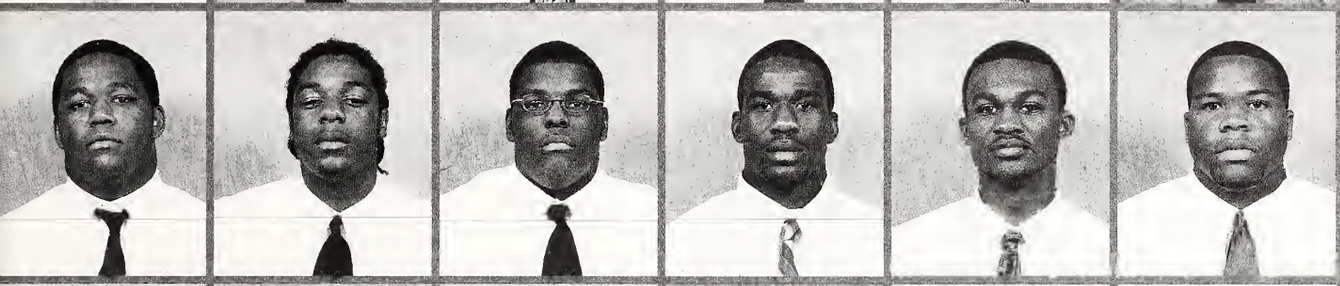

David Cooper
Mychal Hillard
Tim Booker
Greg Peterson
Chad Green
Reggie Harper

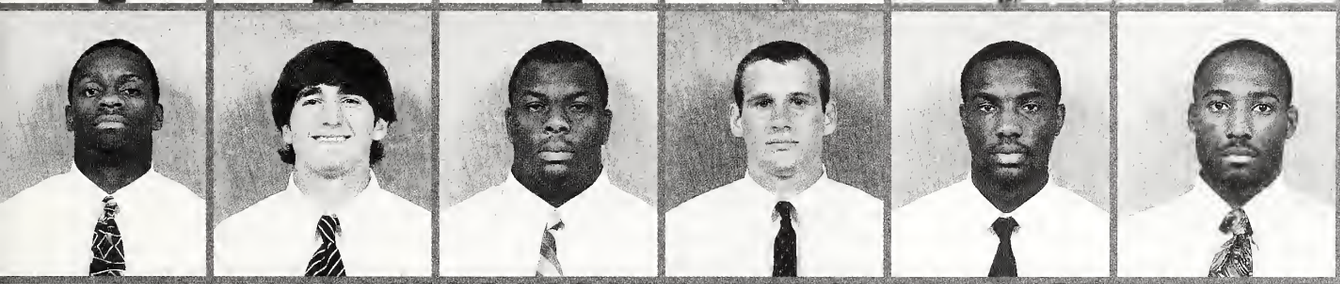

Chris Johnson
Zach Wade
Chris Chatman
Ben Shelton
Patrick Winn
Randy Blackmon

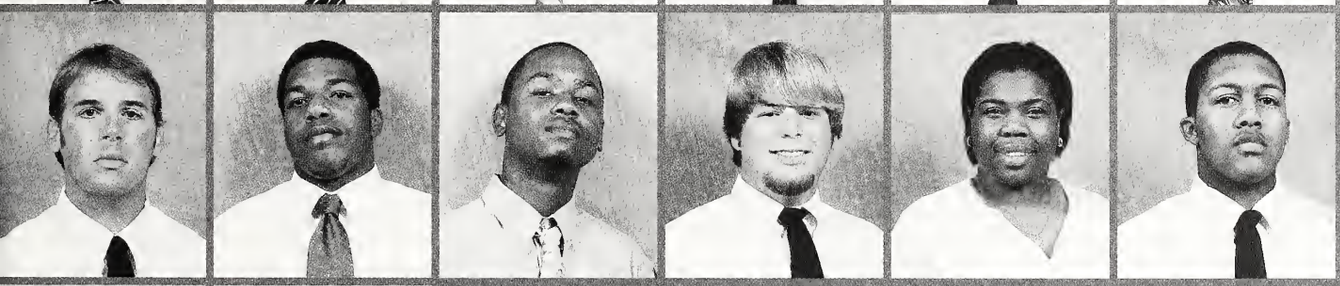

Stan McCollough- Graduate Assistant
Idress Abdur-Rashied- Manager
Forris Goodwin- Manager
Payton Burns- Manager
Anedra Smith- Graduate Assistant
Roderick Young- Trainer

Katlin Odems- Trainer
Carrie McCree- Trainer

Football 2004

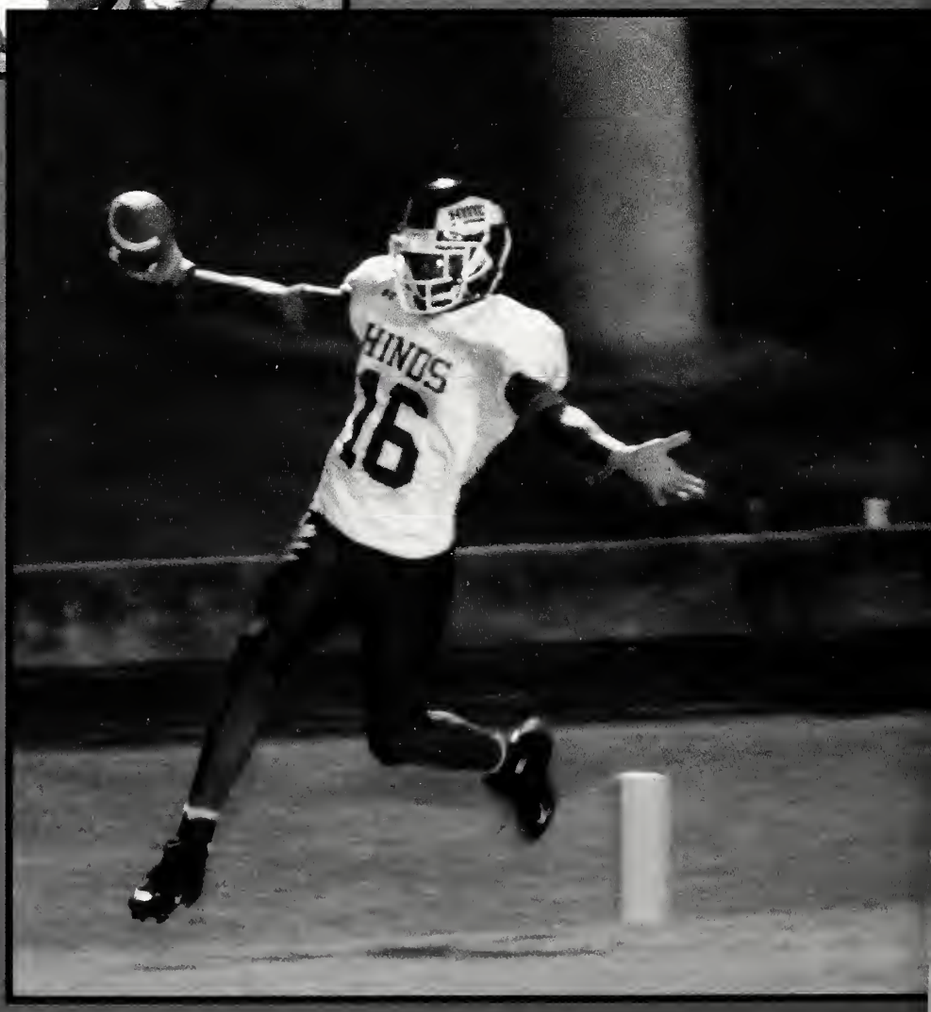

HINDS
81
HINDS

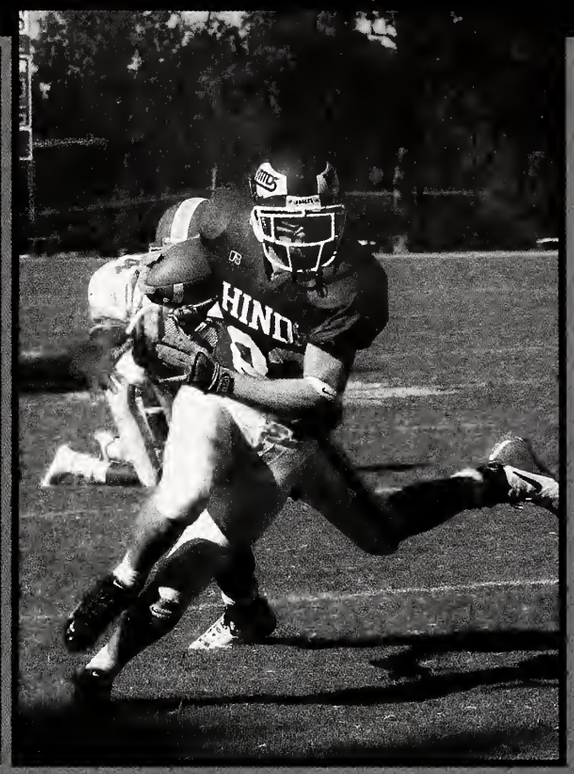

HINDS

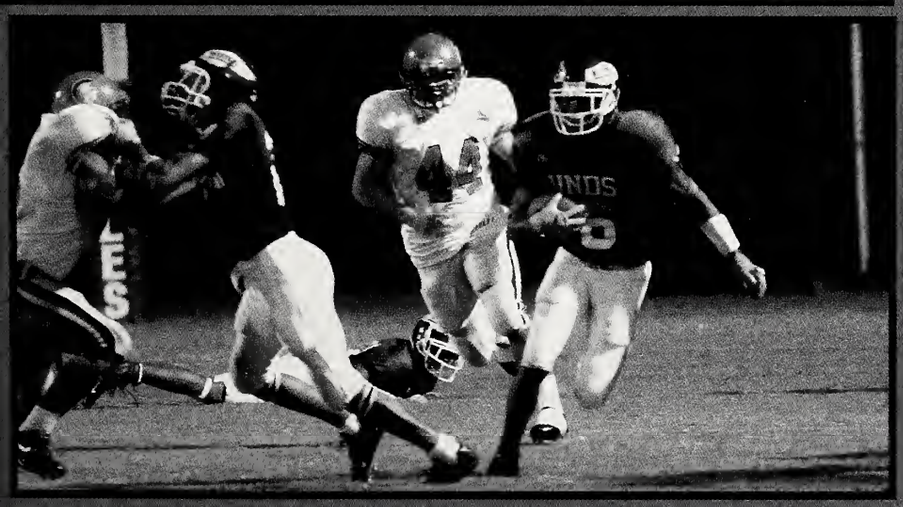

Cheerleaders 2004

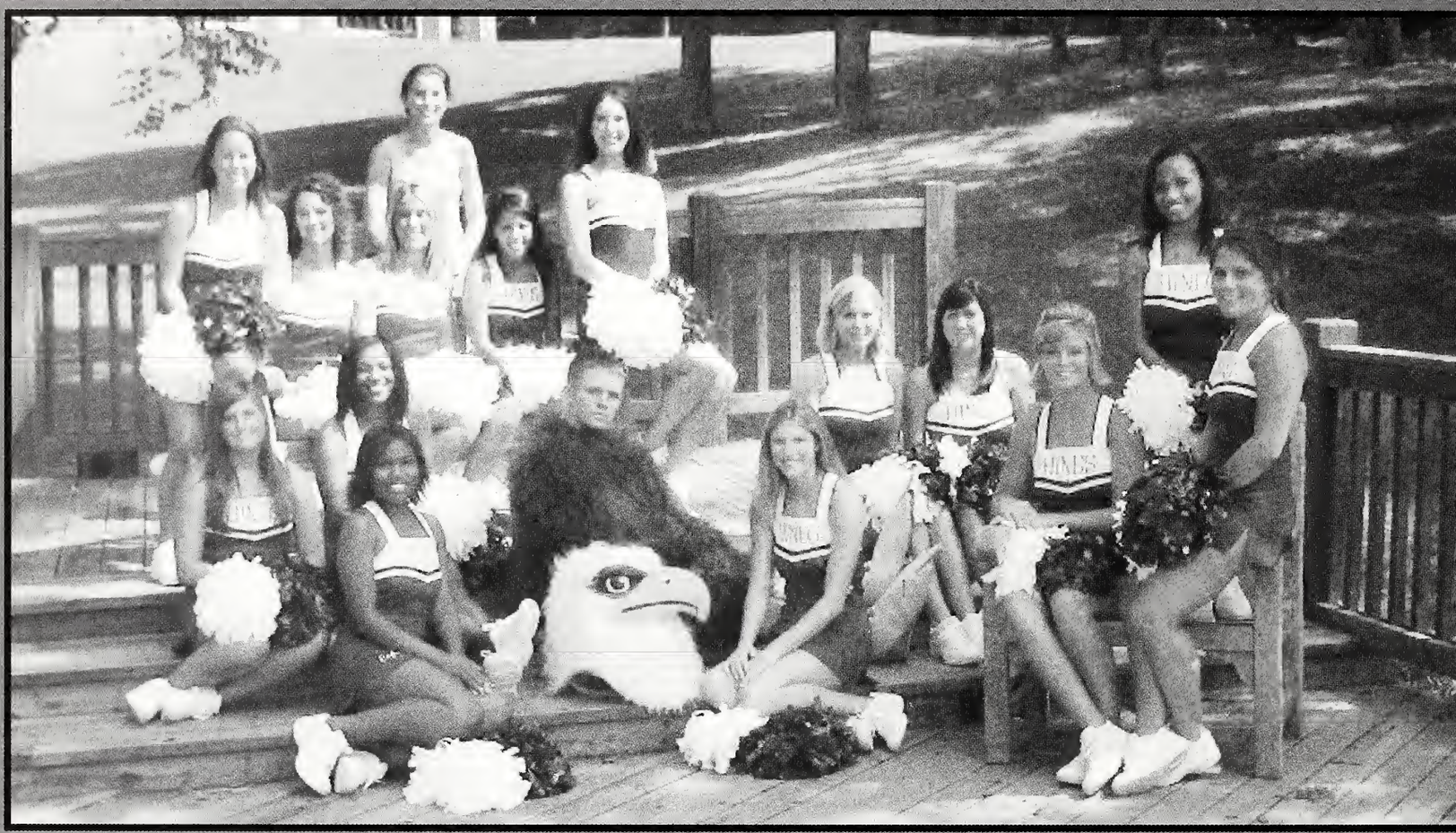

Front Row (L to R): DeAnna Lock, Brandon; Ashley Burr, Vicksburg; Lindsay McNair, Jackson, Laura Beth Schipper, Utica. Second Row: Ashley Cox, Vicksburg; Vanda Brumfield, Jayess; Cole Medders (Mascot), Jackson; Maxie Bomar, Florence; Shondra Ingle, Florence; Tiffany Fleming, Natchez. Third Row: Amy Smith, Madison; Claire Durst, Rolling Fork; Katie Gay Garrison, Raymond; Kellie Ross, Florence; Audie Ricketson, Florence. Not Pictured: Kim Wardlaw, Greenwood Springs.

Cheerleading Coach
Jenny Burroughs

Men's Basketball 2004

Front Row (L to R): Kiki Christmas, Sernell Williams, Joshua Sanchez, Kevin Gaines, Eric Williams, Jenario Bunton, Joshua Cole. Second Row: Marcur Roper (manager), Brandon Washington, Cedric Webb, Keron Jackson, Mekel Marshall, Coryaun Martin, Stephen Smith, Justin Kendrick (manager). Not Pictured: John Bishop

Left: Head Coach Ralph Moore

Right: Asssitant Coach Leon Harris

HINDS
44

Men's Basketball 2004

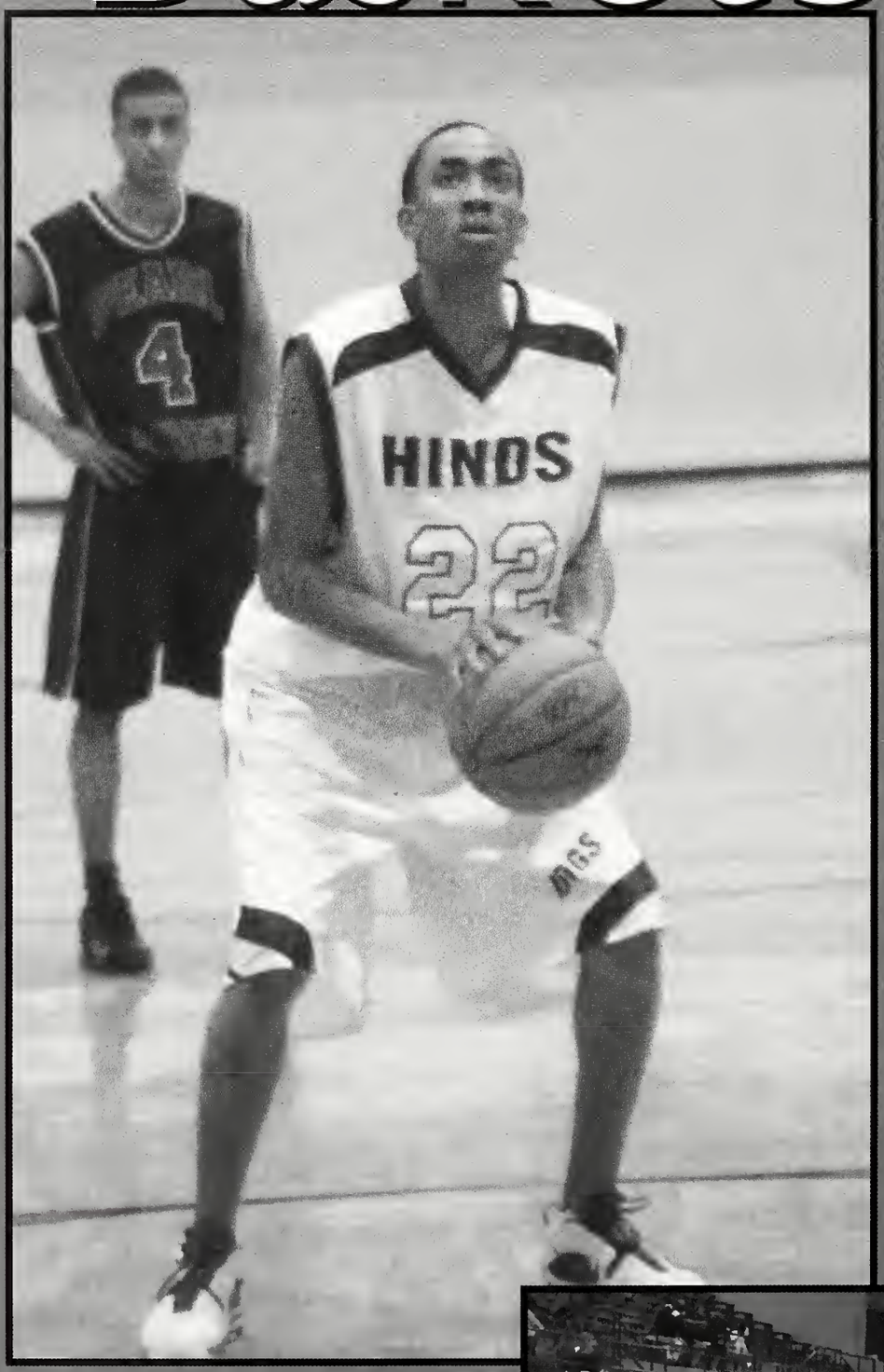

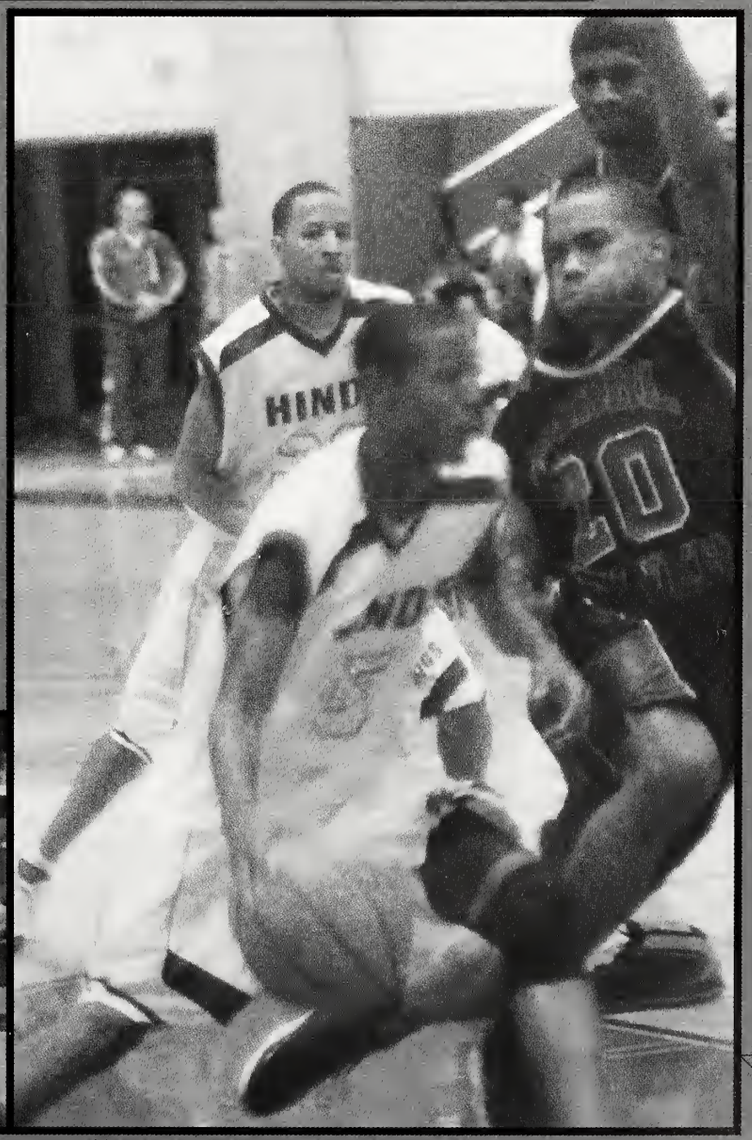

Women's Basketball 2004

Front Row (L to R): Sophia McInnis, Paulesha McBride, Brittany Lorthridge, Glenoria James, Kimberely Brown.
Second Row: Shaquatta Benson, Jessica Stalling, Deborah Brown, Bridgette Thurman, Roshanda Coleman, LaShawnda Pryor.

Head Coach
Mary Hunter

20
25
30

11
21

Women's Basketball 2004

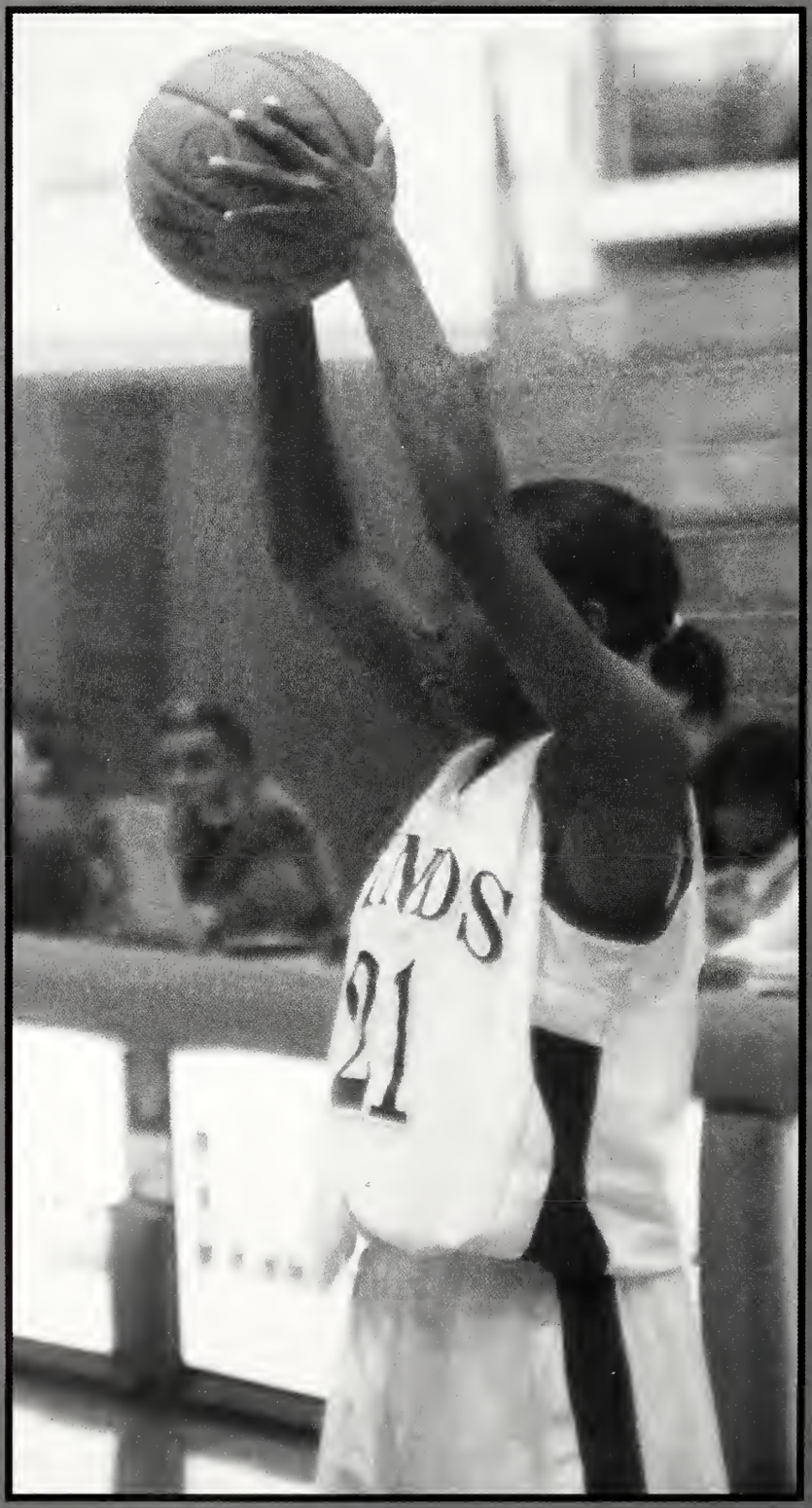

HINDS

22
HIND
11

Men's Soccer 2004

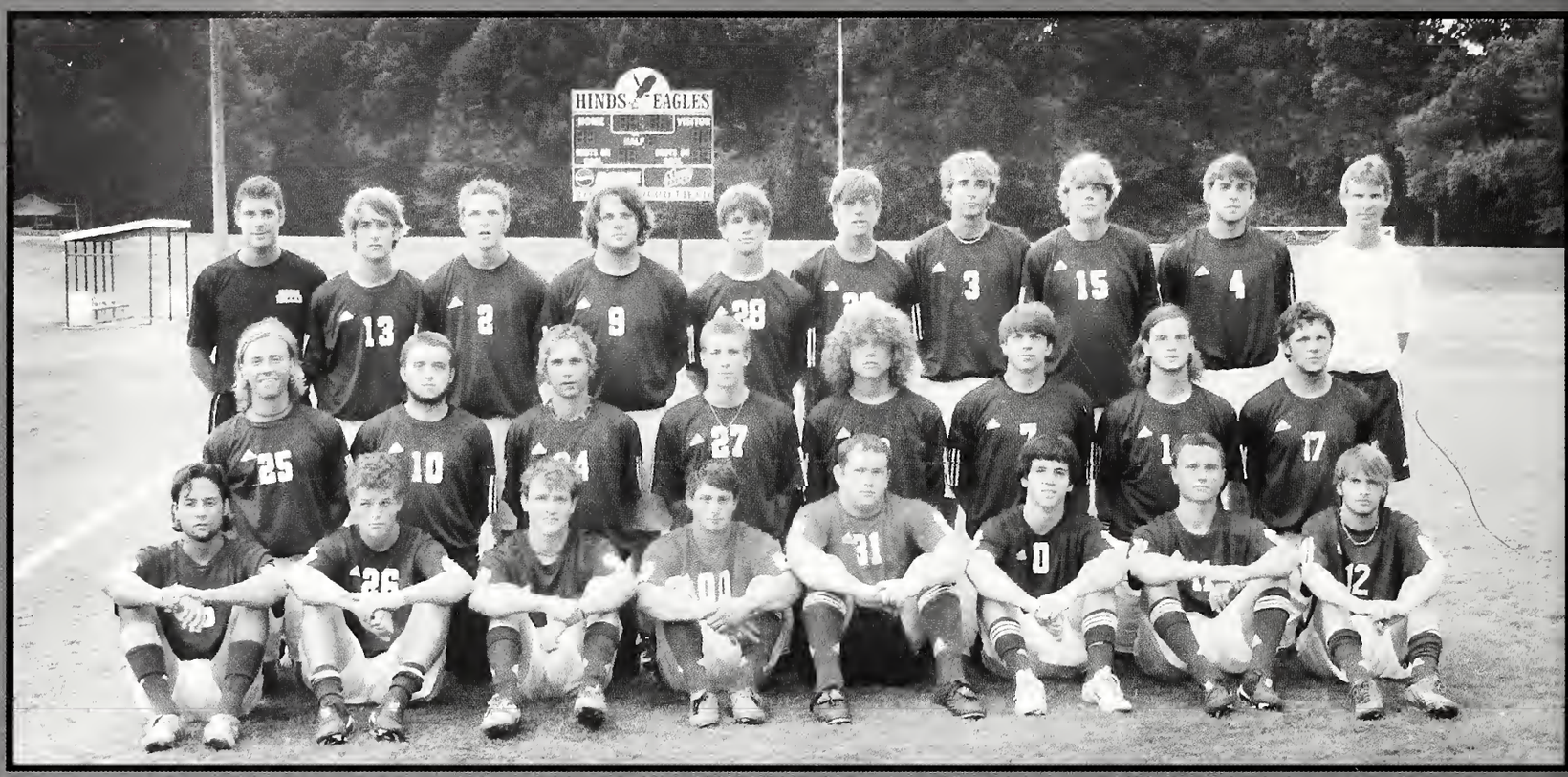

Front row (L to R): Ricardo Ferrer, Brandon; Chance Johnson, Florence; Matt Ainsworth, Florence; Nathan McCoy, Pearl; Brent Clark, Florence; Josh Butler, Terry; Jacob Benda, Brandon; Jon Lewis, Pearl. Second Row: Parker Ingle, Tupelo; Chris Rash, Pearl; Chris Schadfer, Germany; Nic Torrance, Florence; Tyler Bishop, Florence; Matt Fulton, Clinton; Jay Fountain, Meridian; Michael Wilder, Florence. Back Row: Lucas Ronaldi; Cole Durant, Brandon; Hunter Shows, Madison; Justin Starnes, Florence; Chandler Ditto, Brandon; Chas Remus, Brandon; Phillip Applewhite, Madison; Eddie Graham, Clinton; Head Coach Doug Williams

HINDS MEN WIN STATE AND REGION CHAMPIONSHIP

The Hinds Community College men's soccer team won the 2004 State and Region 23 soccer championships by defeating Pearl River Community College (4-0) for the state title, and defeating Jones County Junior College (10-0) for the Region 23 title. The Hinds team then played for the district against San Jacinto College, but lost (4-0). The Eagles finished the season with a 16-4 record.

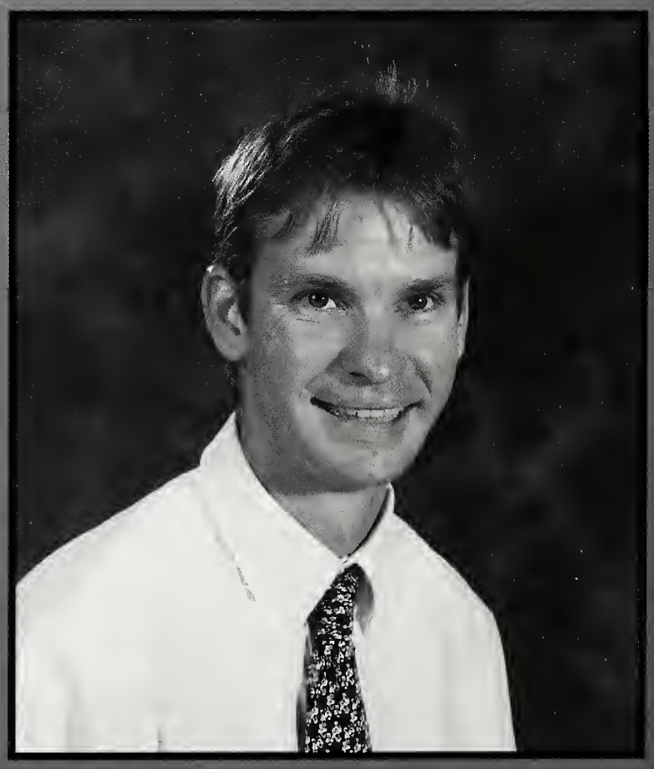

Head Coach
Doug Williams

28

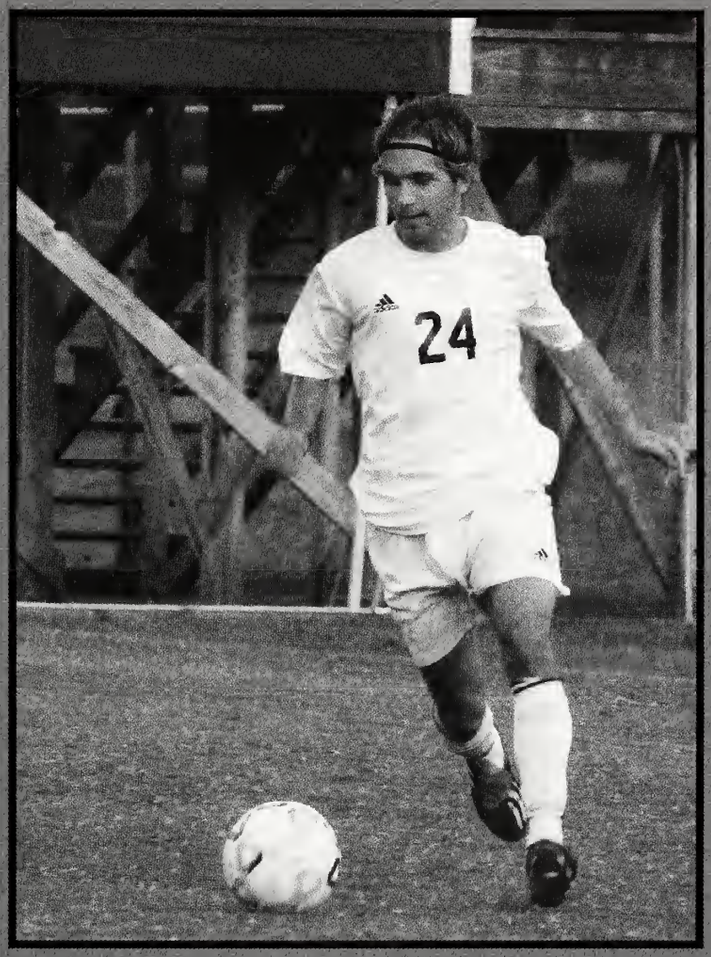
24

14
28
25
26

Men's Soccer 2004

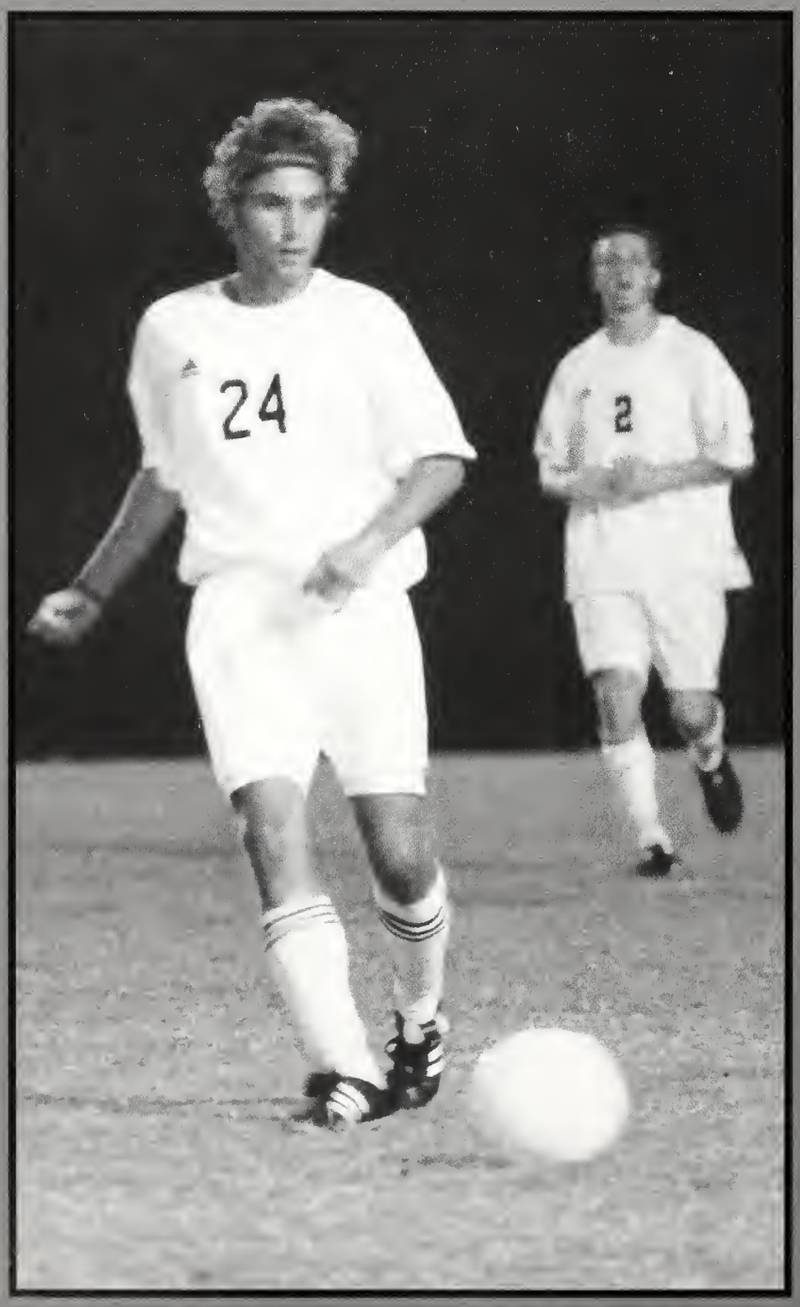

24

25

Women's Soccer 2004

Front Row (L to R): Robin Minton (trainer), Puckett; Ashley Underwood, Brandon; Tori Brasher, Meadville; Hillary Robertson, Pearl; Stephanie Little, Florence; Jenny Farris, Pearl; Candace Barnes (manager), Clinton. Second Row: Amanda Remus, Brandon; Robin Emfinger, Brandon; Shelly Haws, St. Johns, Arizona; Elizabeth Crocker, Brandon; Lauren Preble, Brandon. Third Row: Pattie Johnson (Head Coach), Byram; Amy Mann, Clinton; Heather Harris, Pearl; Morgan Womack, Utica; Haley Sims, Brandon; Tiffany Holman, Brandon; Lyn Strawn, Vicksburg; Hayley Martin, Vicksburg; Lucas Rolandi (Goalkeeper Coach)

LADY EAGLES WIN STATE AND REGION 23 CHAMPIONSHIPS

The Hinds Community College Lady Eagles soccer team won the 2004 Women's State Championship by defeating Pearl River in game one (6-1), and then defeating Northwest (4-0) for the State Championship title. Hinds then defeated Pearl River (1-0) in the first round of the Region 23 championship game, and then shutout Northwest (5-0) to also claim the Region 23 Championship title. The Hinds team advanced to the NJCAA District Tournament that was played at Navarro Community College in Corsicana, Texas in November. The Lady Eagles lost (3-2) in double overtime. The Hinds team finished the season (18-2) and were the MACJC North State Champions, won the NJCAA Academic Team Award, and ranked eleventh in the nation.

Patti Johnson
Head Coach

HINDS
3

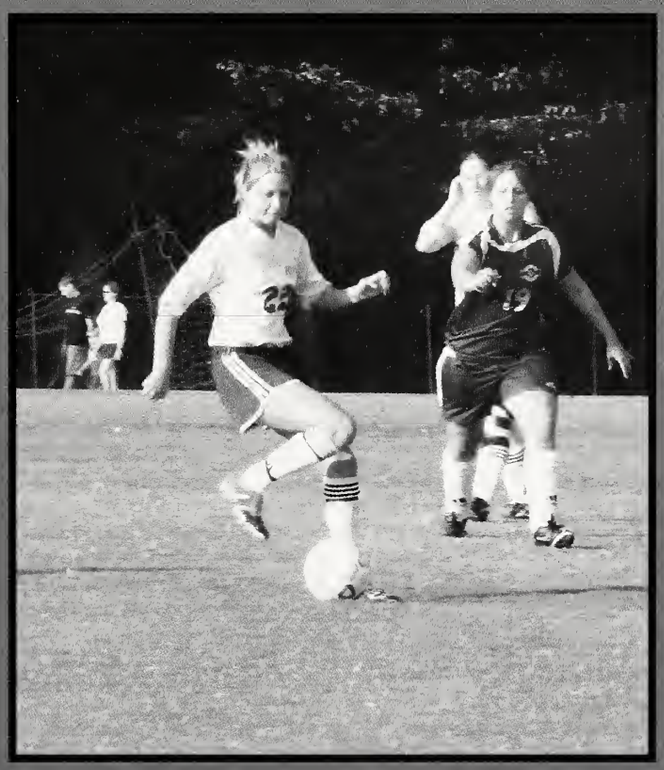

Women's Soccer

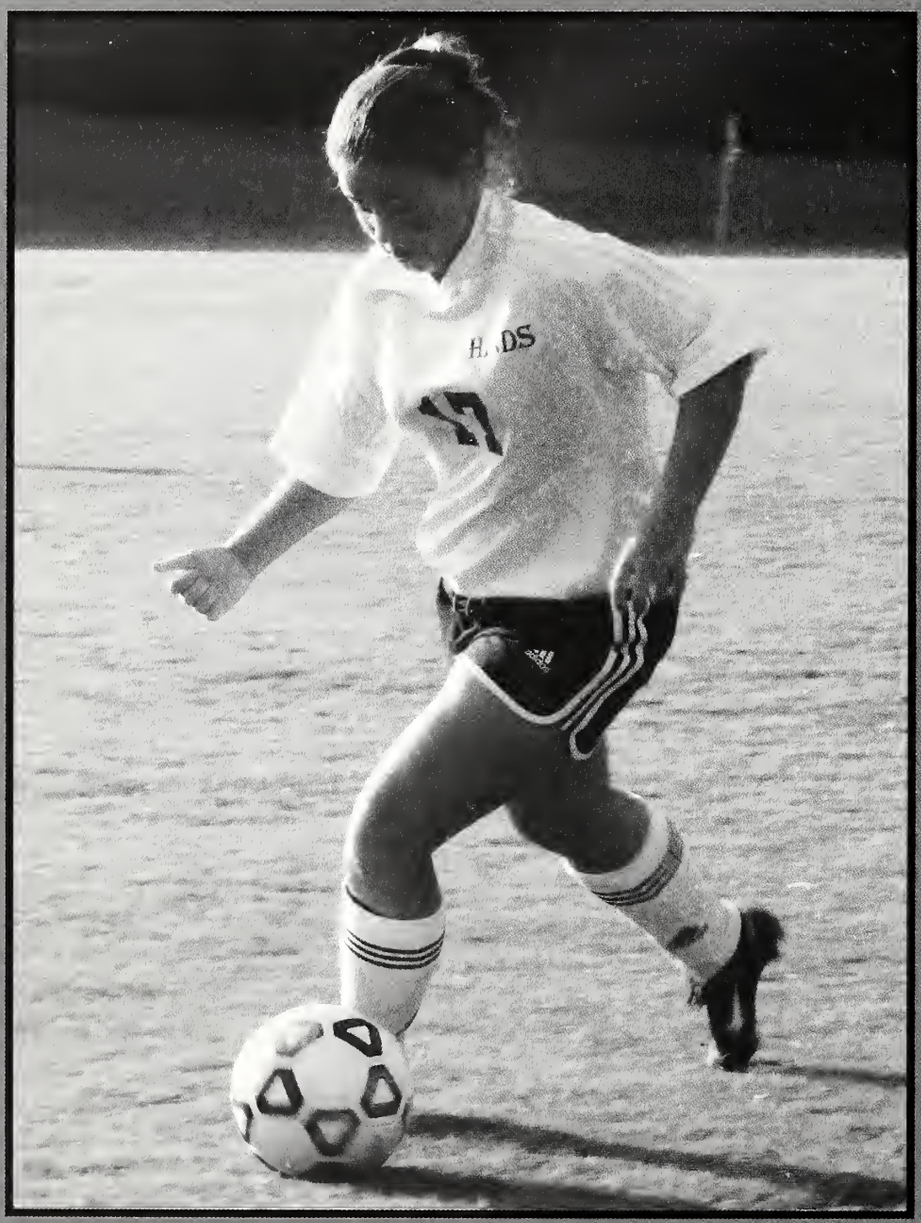

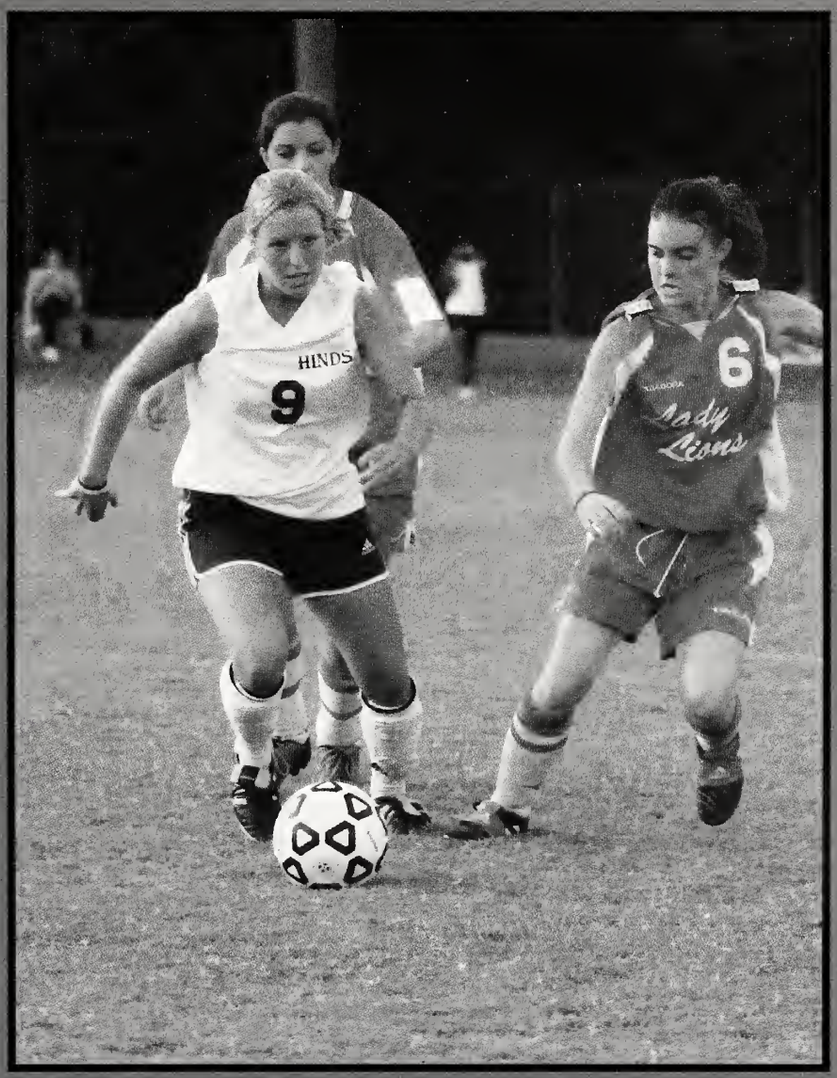
HINDS
9
6
Lady
Lions

Men's Tennis 2005

Front Row (L to R): Chris Schaffer, Derrick Lee, Phillip Bailey. Back Row: Bryan Brown, Chris Mincey, Mark Cenon, Quintaurus Bradford and (Coach) Greg Cronin.

Women's Tennis 2005

From Left: Sinovuyo Nblabhu, Amy Gaines, Jenny Farris, Lauren Preble and (Coach) Greg Cronin

Baseball 2005

Front Row (L to R): Josh Clarke, Wade May, Tyler Williams, Jeremy Ferguson, Kyle Sephton, Thomas Flautt, Chris Newell, Chris Posey, John Rice Pettway. Second Row: Kyle Bridges, Zach Carr, Justin Vandevender, Wes Burleson, Chase Dorsey, David Stagg, Daniel Beall. Third Row: Rick Clark (Head Coach), Andy Lee (Assistant Coach), Azch Merchant, Nik Stewart, Brian Barlow, Marc Basye, Doug Fortenberry (Assistant Coach), Bill Perry (Assistant Coach).

HEAD COACH
RICK CLARKE

Hinds
EAGLES

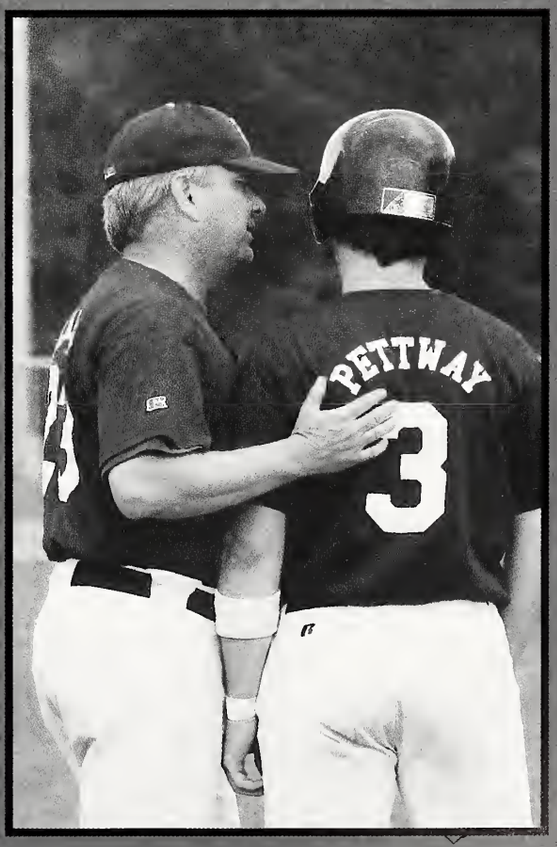
PETTWAY
3

Baseball 2005

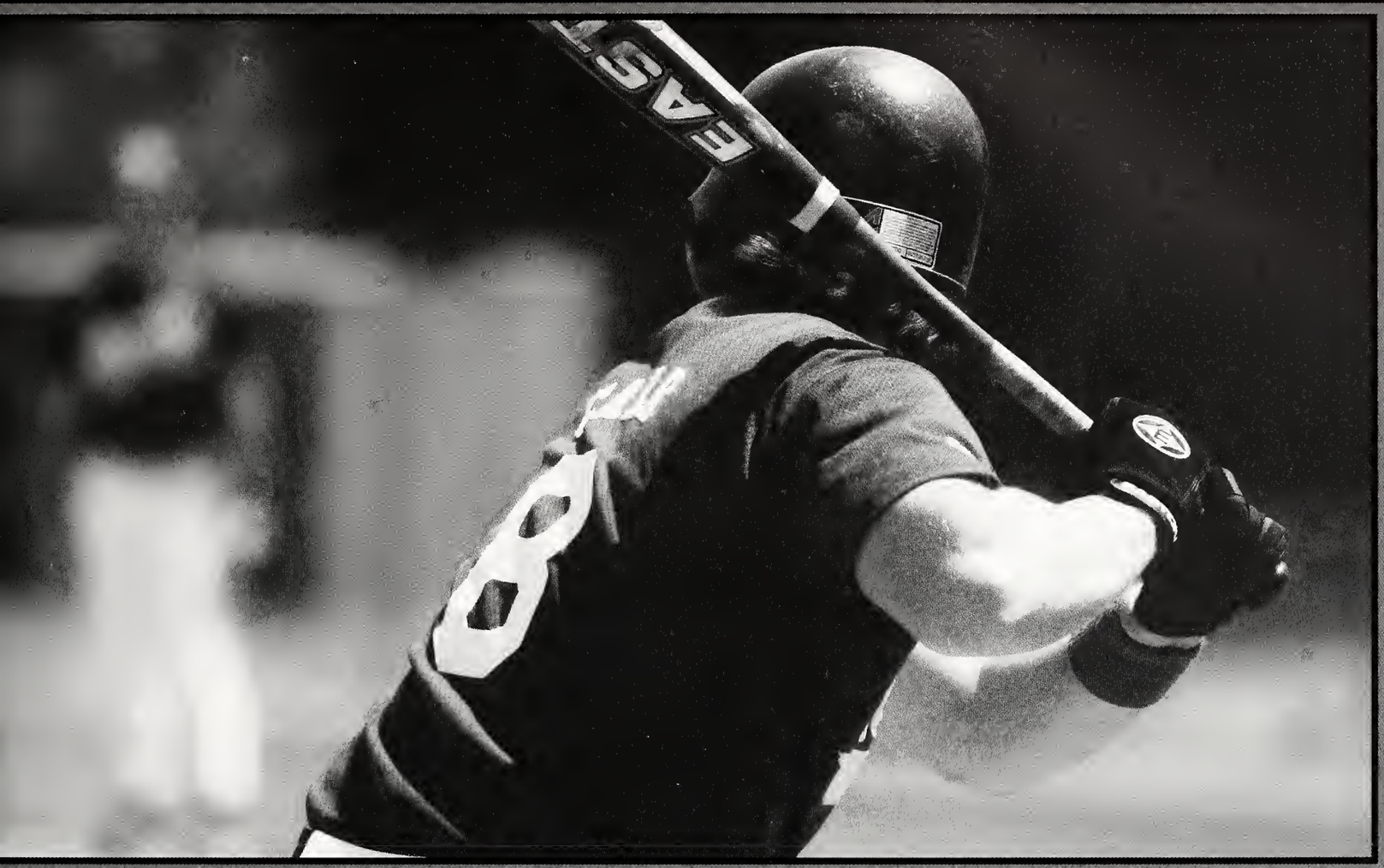
EAST
8

Hinds
EAGLES

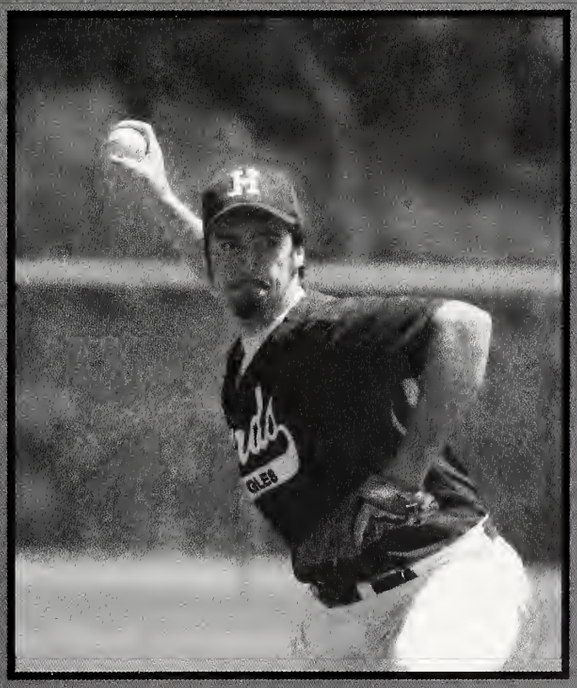
H

Softball 2005

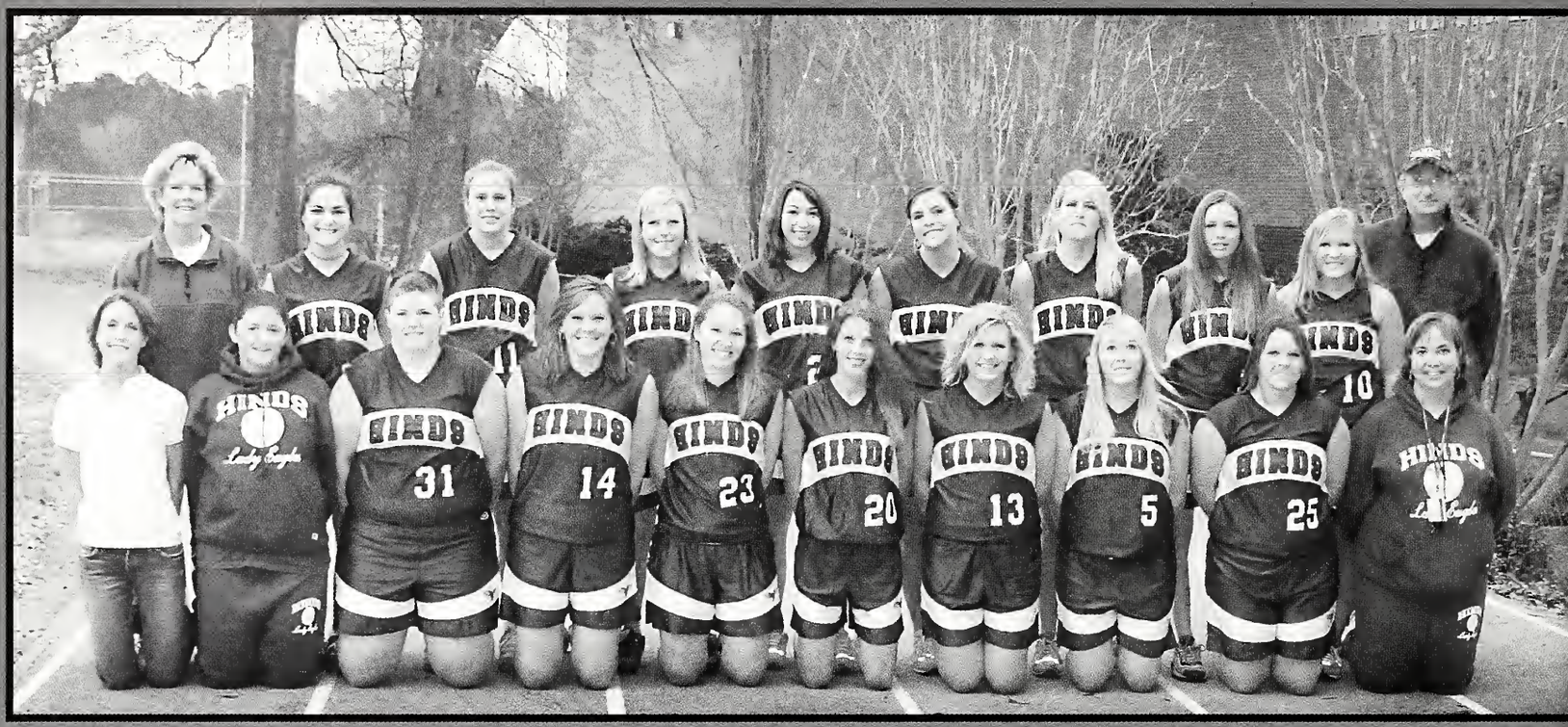

Front Row (L to R): Robin Minton, Katie Hollingsworth, Meribeth Parker, Brooke Bradley, Maren Beasley, Kimberly Wardlaw, Stacey Farmer, Alison Underwood, Ashley McLendon, Erica Shaw. Back Row: Terri Black (Coach), Clara Caffey, Kristin Blackledge, Christy Granberry, Phil Carter (Coach).

Terri Black
Head Coach

Softball 2005

Men's Track 2005

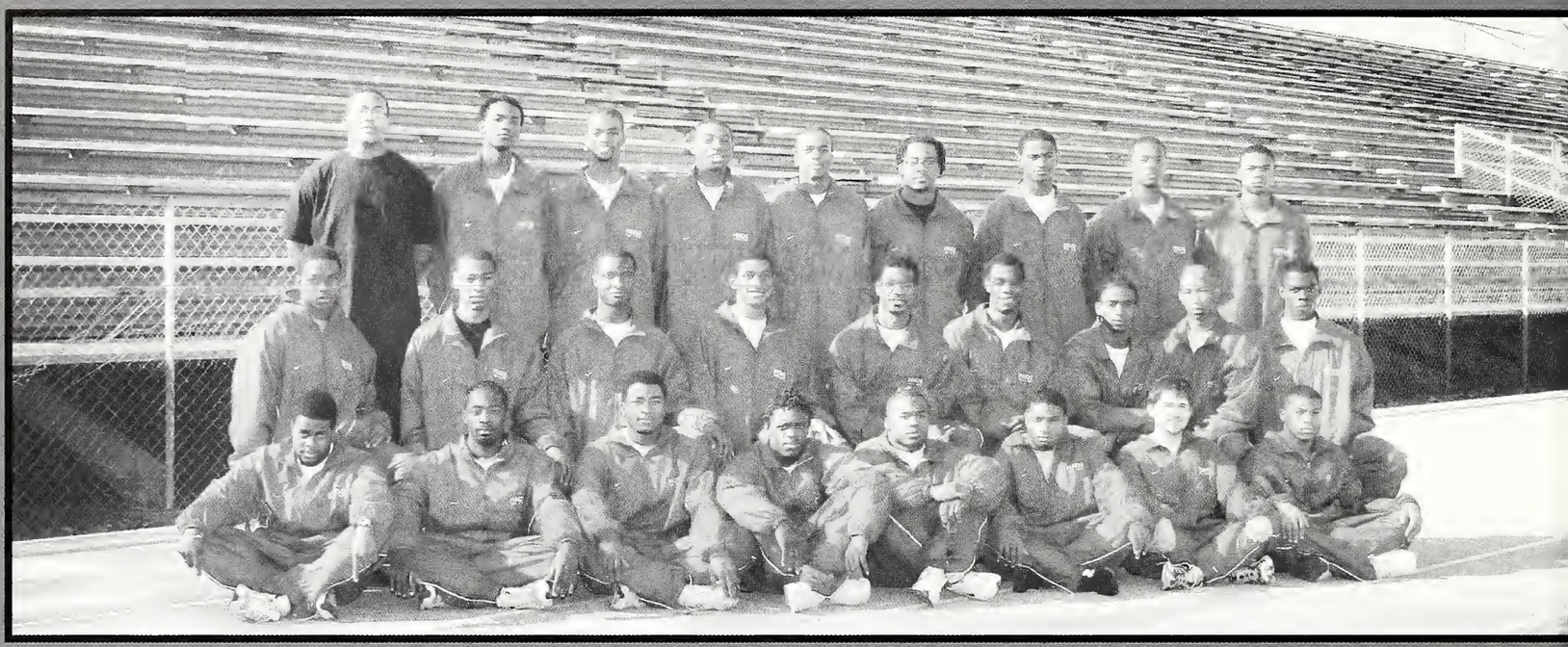

Front Row: Travis Coombs, Clarence Spratt, Ken Lewis, Kendrick Harris, Donial Summers, Floyd Aboroms, Chad Porter, Jonathan Collier. Second Row: Taverious Smith, Michael Neal, Dwight Dixon, Jeremy Jefferson, Jerald Sheley, Kedrieck Gibbons, Charles Wiley, Trell Kimmons, Delano Clarke, Back Row: Roderick Young, Ronricka Survillion, Jonathan Varnado, Anthony Jones, Jacob Farmer, Reco Johnson, Henry Taylor, Cedric Hollis.

2005 Indoor Results

* Trell Kimmons - NJCAA National Champion 60M dash 6.58 (NJCAA RECORD)
* Al Winsley - Third in nation in high jump (6'8). Sixth in nation in the triple jump (49'9").
* 4x400m relay - Fifth in nation. (Jacob Farmer, Floyd Aborom, Michael Neal, Anthony Jones)
* Clarence Spratt - Eighth in the nation in long jump.
* Kedrieck Gibbons - Eighth in the nation in 60m hurdles.

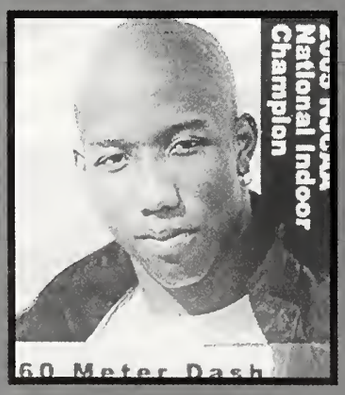

Hinds Community College student Trell Kimmons of Coldwater won the National Indoor Championship and set a new NJCAA record in the 60 meter dash with a time of 6.58.

Head Coach
Reggie Dillon

HINDS

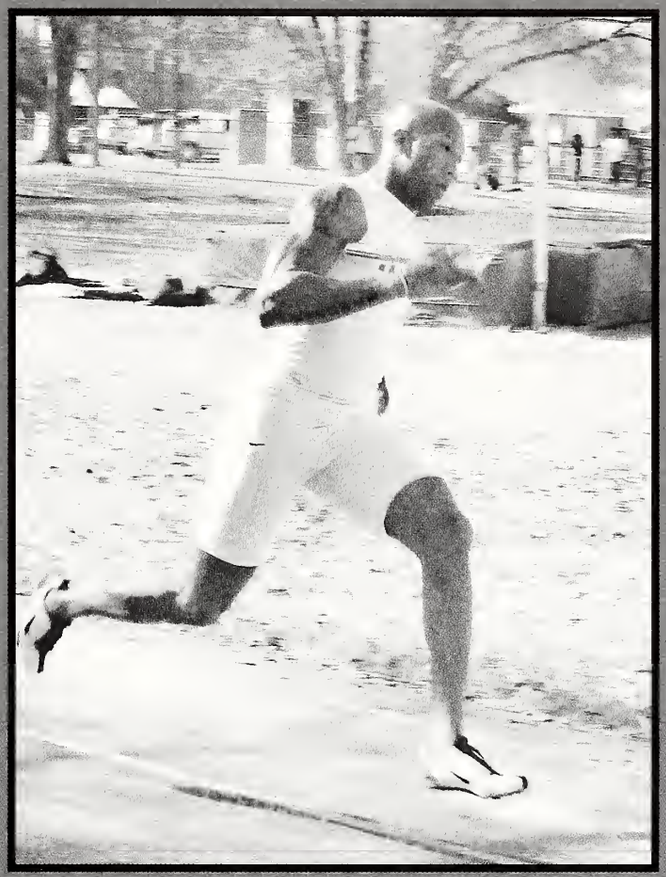

Men's Golf 2005

Left to Right: Brooks Baldwin, Chase Sherman, Corey Mitchell, Adam Wheat, Coby Gaines, Bryan Johnson (Head Coach).

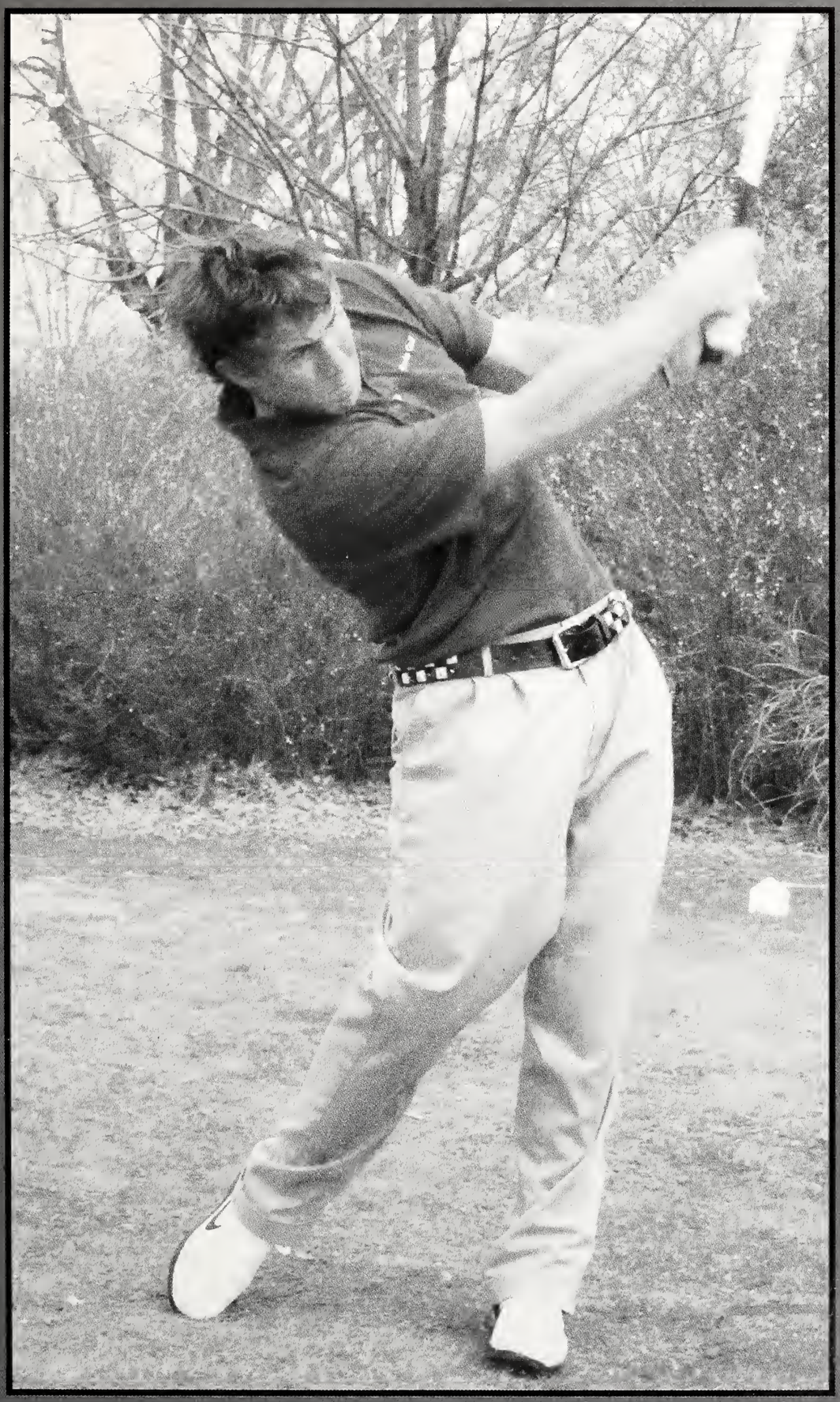

residence life

Main Hall

Main Hall is a two-story brick building housing 96 honor women students. The female student must have a minimum 3.0 grade point average or higher, and have no demerits to be considered for residency in Main Hall. If space is available, new incoming students will be considered who have an ACT score of 27 or higher. The 83 year building was totally renovated in 1988 and has four, seven, and eight-person suites with bedroom, bath areas upstairs and winding stairwells that open to sitting rooms.

Not Pictured
Residence Assistants:
Amber King (Hall Director)
Ashley Bailey
DeAna Davis
Keysta Horne
Anna Polzin

Allen-Whitaker Hall

Residence Assistants (L to R): Teresa Sims, Sarah Graham (Hall Director), Shamela Brooks, Maria Grady

Allen-Whitaker Hall is a two-story brick, L-shaped building housing 109 students, and is staffed by one hall director and four residence assistants. Each of the 26 suites has two bedrooms with connecting bath. Each suite accommodates four students. The carpeted lounge contains modern furniture, a piano, and a television.

Marshall Hall

Residence Assistants (L to R): Beatrica Givens, Marjorie Thornton, Kim Kelly (Hall Director), Corey Blasingame, Amanda Pepper.

Marshall Hall is a two-story brick building housing 128 women and is staffed by a hall director and five residence assistants. Rooms are arranged in four-bedroom suites, each with ceramic tiled bathrooms and spacious cabinets and closets. The lounge is located at the central entrance and its furnished with television and modern furniture.

Hardy Hall

Residence Assistants (L to R): Tonisha Bates, Marquinta Jones, Catherine Shorter (Hall Director), Kim Moore.

Hardy-Puryear Hall is a four-story, brick building housing 200 women students. Each floor has a carpeted lounge and central bath area. The building is staffed by six residence assistants and one hall director. Each bedroom will accommodate two students, and is furnished including beds, study desks, chairs, and chest of drawers.

Davis Hall

Residence Assistants (L to R): Julie Myles, Catina Reed, Sandra Roberts (Hall Director), Jocelyn Gunn, (Not Pictured) Takita Washington.

Davis Hall is a five-story building housing 255 women students, five residence assistants, and a hall director. Each floor has a lounge overlooking a courtyard designed to provide natural light to all five floors. Corridors and lounges are carpeted. Tile baths are located on each floor. Each bedroom accommodates two students and is furnished with build-in desks, beds, and chest of drawers.

Virden Hall

Residence Assistants (L to R): Bob Hodges (Hall Director), Scotty Wilmoth, Joey Farrar, Jason Brewer.

Virden Hall is a two-story building housing 50 honor men students. The male student must have a minimum/maintained 3.0 grade point average or higher and have no demerits to be considered for residency in Virden Hall. If space is available, new incoming students will be considered that have an ACT score of 27 of higher. Each four-bedroom suite contains a small foyer, ceramic-tile bath, spacious cabinets, and closets. Rooms have Venetian blinds, built-in study tables, beds, book shelves, refrigerator, microwave, and phone line. It is staffed by a hall director and four resident assistants.

Greaves Hall

Residence Assistants (L to R): Jonathan Kennedy, Walter Purnell, Marcus Jamison (Hall Director), Willie Brown, David Mackey.

Greaves Hall is a three-story brick building housing 184 male students. Each room is equipped with beds, built in desks, book shelves and storage facilities. The building is staffed by one hall director and five residence assistants.

Sheffield-Woolley Hall

Residence Assistants (L to R): Josh Martin, Stewart Marshall, Roger McCarty (Hall Director), Jeremy Mason, Jeffrey Bates.

Sheffield-Woolley is a four-story brick building housing 200 returning male students. Each floor has a carpeted lounge and central bath area. The building is staffed by five residence assistants and one hall director. Each bedroom will accommodate two students and is furnished with beds, study desks, chairs, and chest of drawers.

Williams Hall

Residence Assistants (L to R): Tyler Bradshaw, Michael Davis, Eric English, Richard Brown, Wallace "Pappy" Anderson (Hall Director), Victor Carson.

Williams Hall is a nine-suite, two-story brick building housing 140 male students. Each room is equipped with beds, desks and closets. The building is staffed by five resident assistants and one hall director.

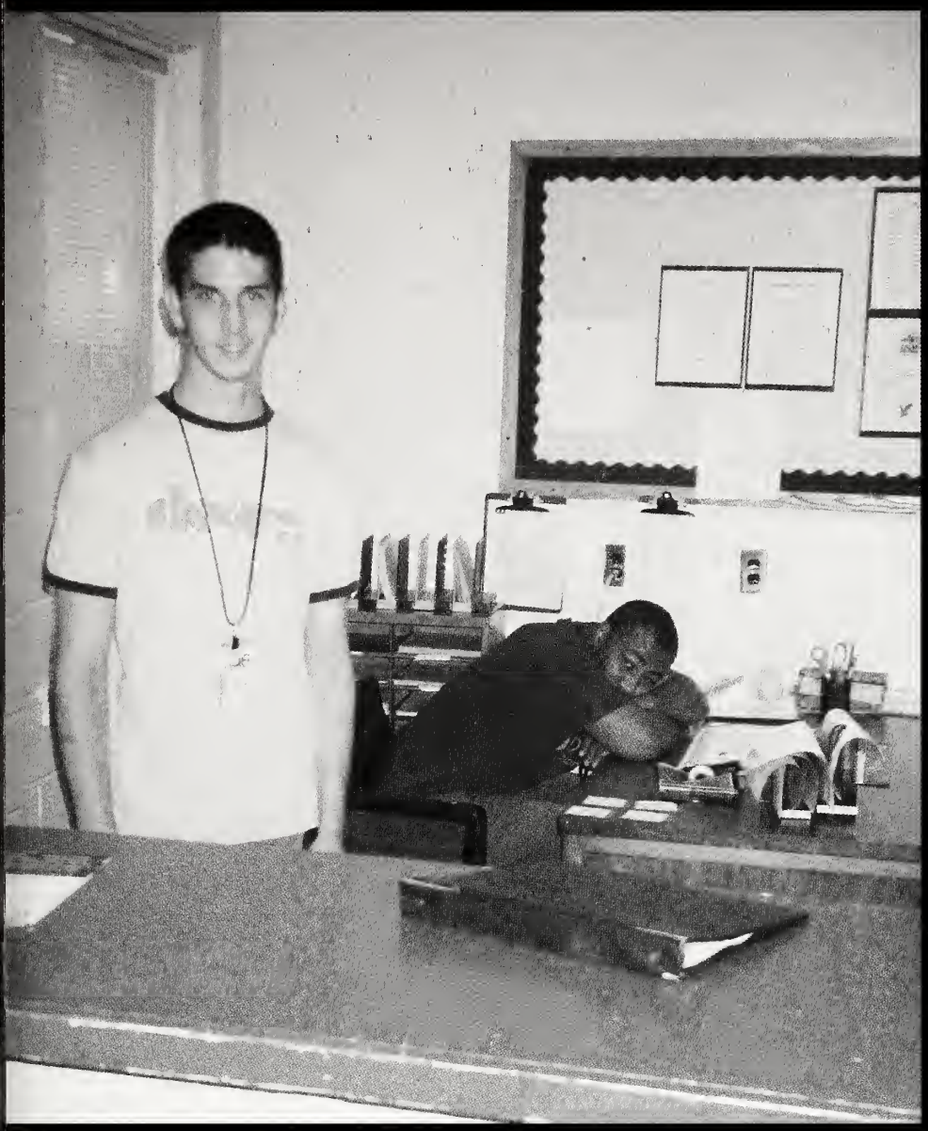

locations

JACKSON
ACADEMIC/TECHNICAL CENTER

The Jackson Campus Academic and Technical Center just off of I-220 at Sunset Drive is known for offering state-of-the-art technical training. Programs offered at this center are Business and Office, Paralegal, Hotel and Restaurant Management, Travel and Tourism, Culinary Arts, Computer Servicing, Telecommunications, General, Mechanical and Architectural Drafting, Geographic Information Systems, and Child Development.

JACKSON
ACADEMIC/TECHNICAL CENTER

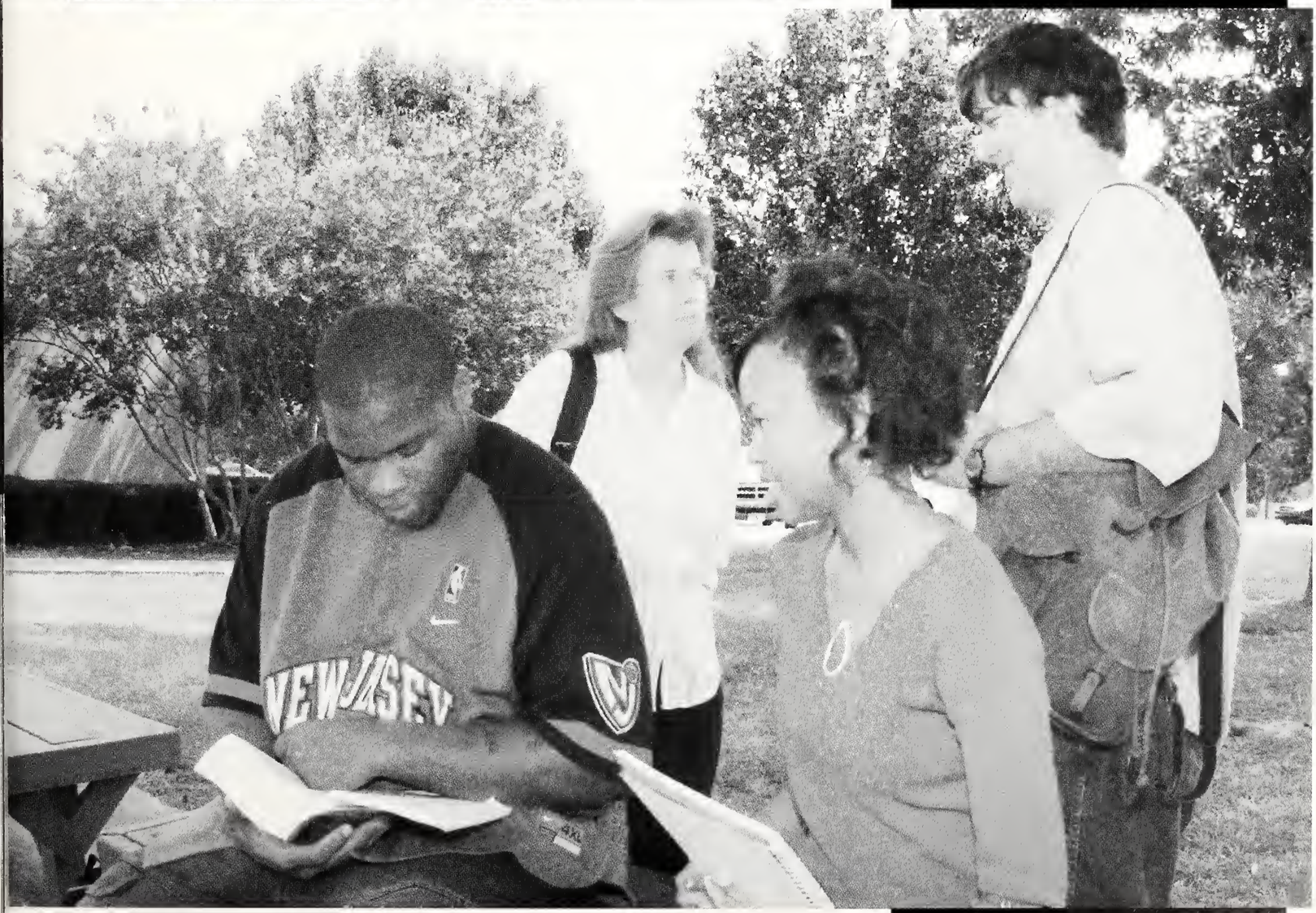
VEW JASEY

JACKSON
NURSING/ALLIED HEALTH CENTER

If a health center appeals to you, visit the Nursing/Allied Health Center located in the City of Jackson. Programs offered in associated degree (nursing program), emergency medical technology, dental assisting technology, medical laboratory technology, medical record technology, physical therapist assistant, and practical nursing.

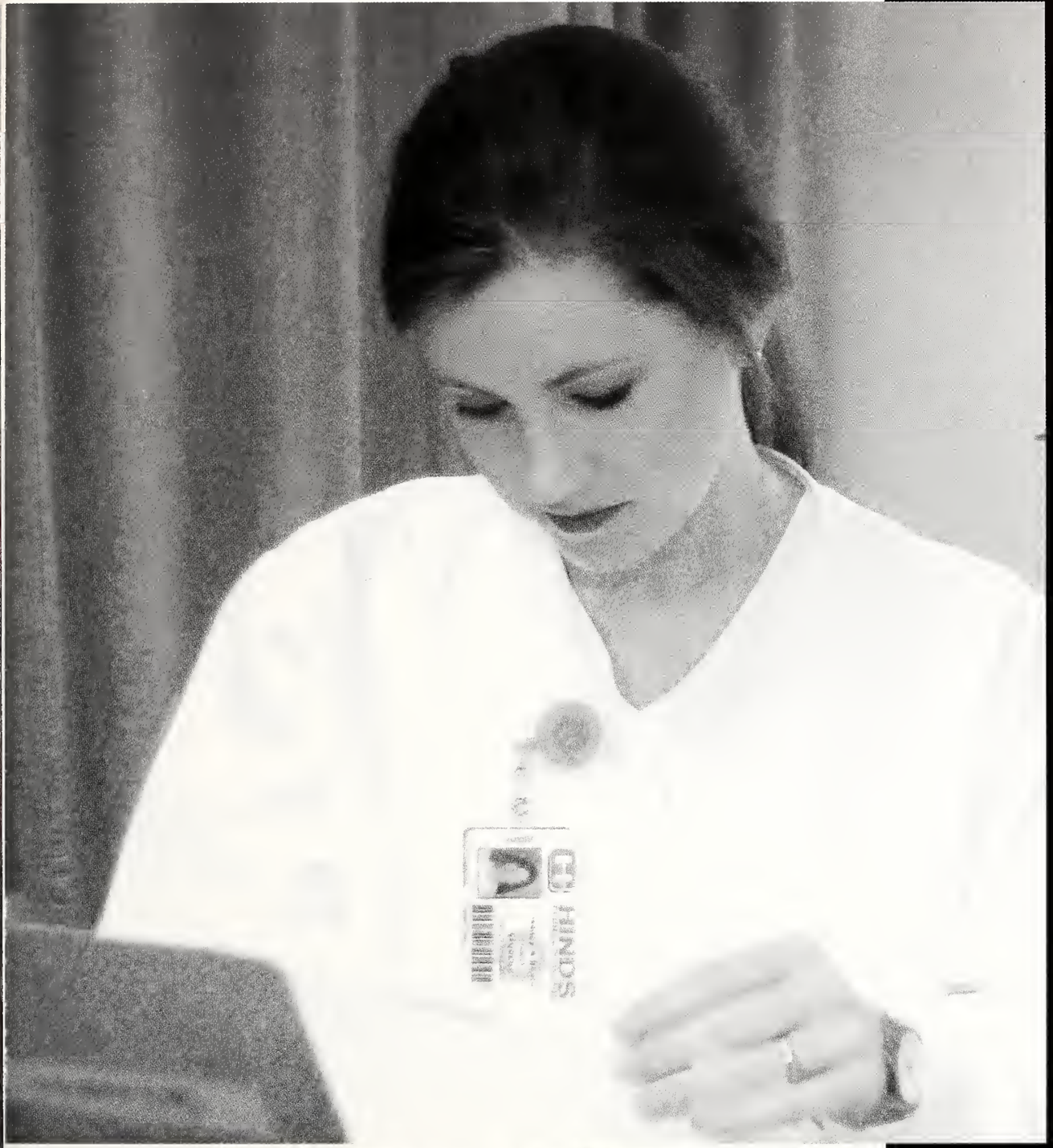
HINDS

JACKSON
NURSING/ALLIED HEALTH CENTER

RANKIN

HINDS COMMUNITY COLLEGE CAMPUS

Comprehensive degrees and certificates in academic and technical areas can be pursued at the Rankin County Campus, located on Highway 80 East in Pearl. Offering a four-day school week, this campus continues to be the college's fastest growing facility. It is the second largest location in the Hinds Community College District.

RANKIN

HINDS COMMUNITY COLLEGE CAMPUS

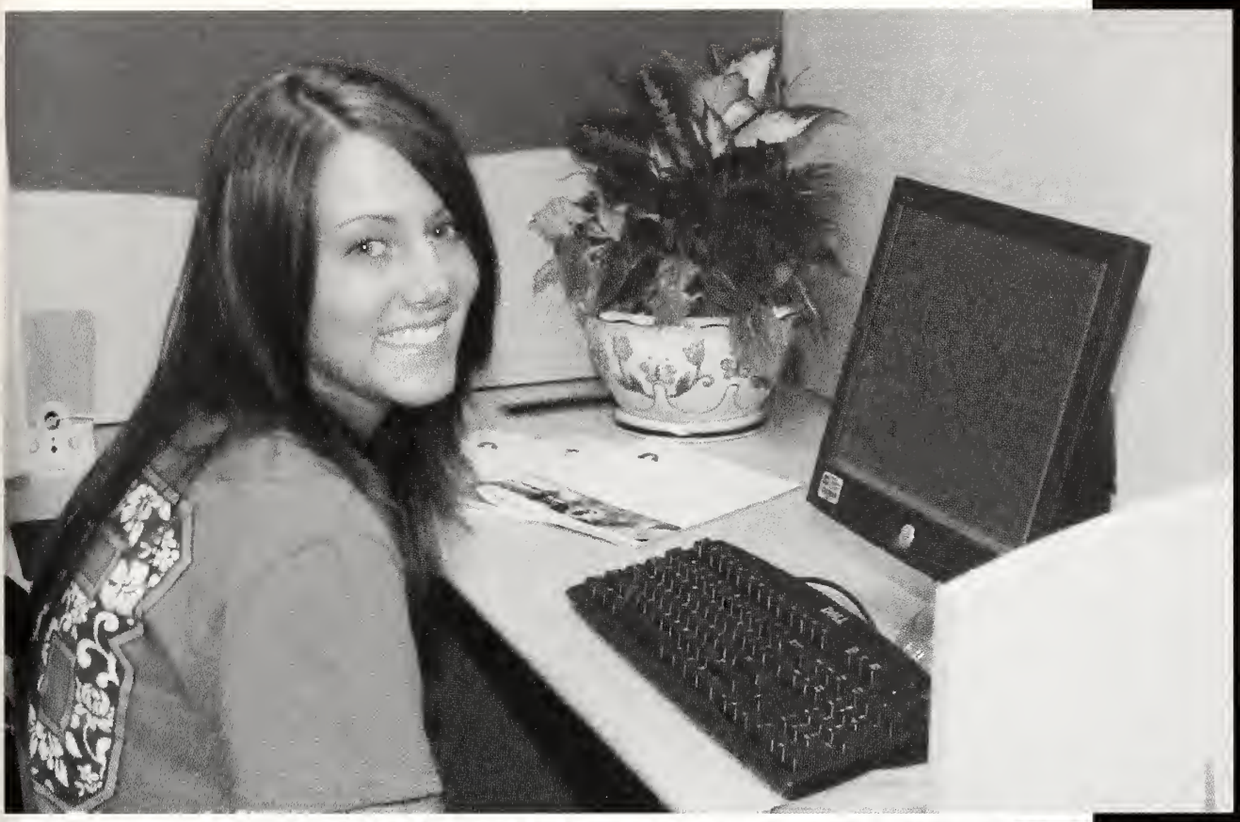

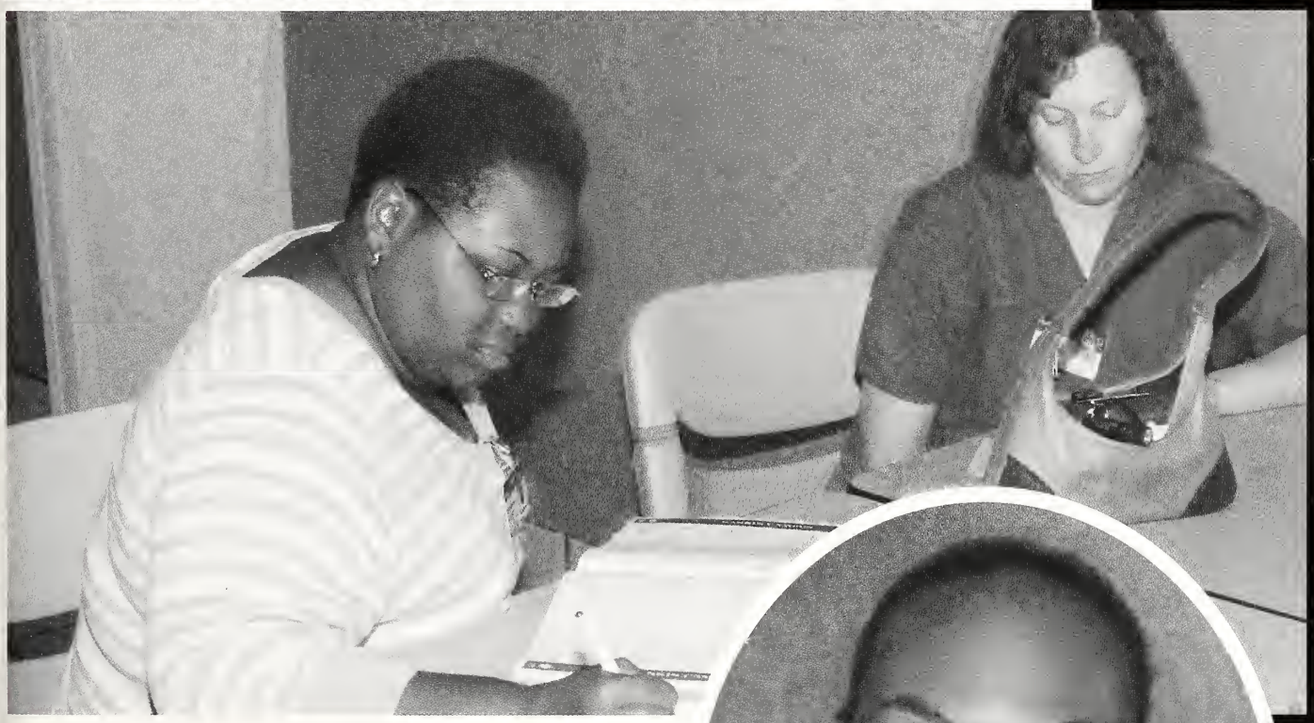

VICKSBURG
WARREN COUNTY CAMPUS

A complete academic program is available at this Hinds location on Highway 27, just east of the city of Vicksburg. The campus multipurpose building and annex house a wide variety of college level academic, vocational, computer, technology, drafting, electricity and electronic technology, practice nursing, and academic classes leading to a two-year degree.

VICKSBURG
WARREN COUNTY CAMPUS

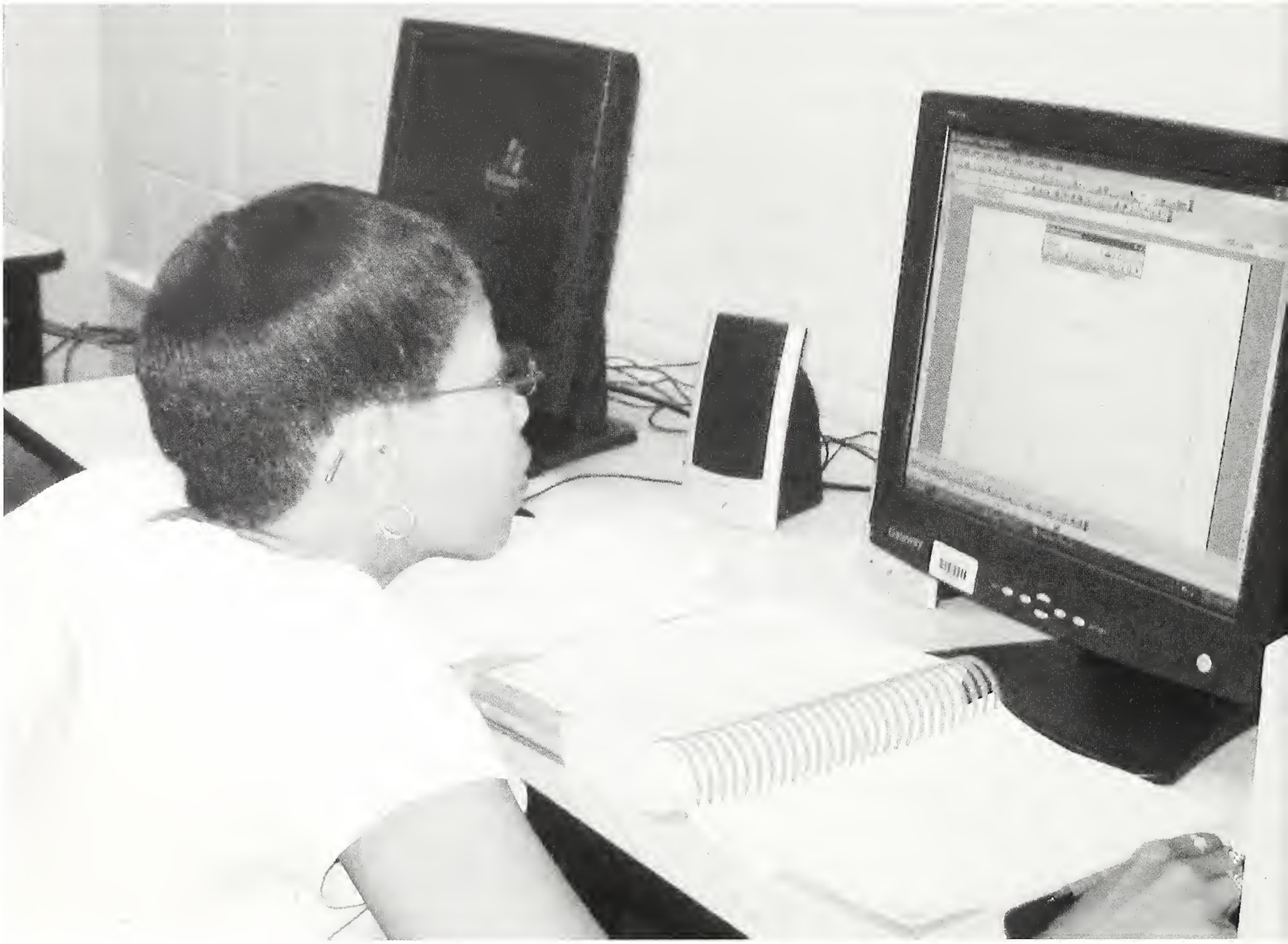

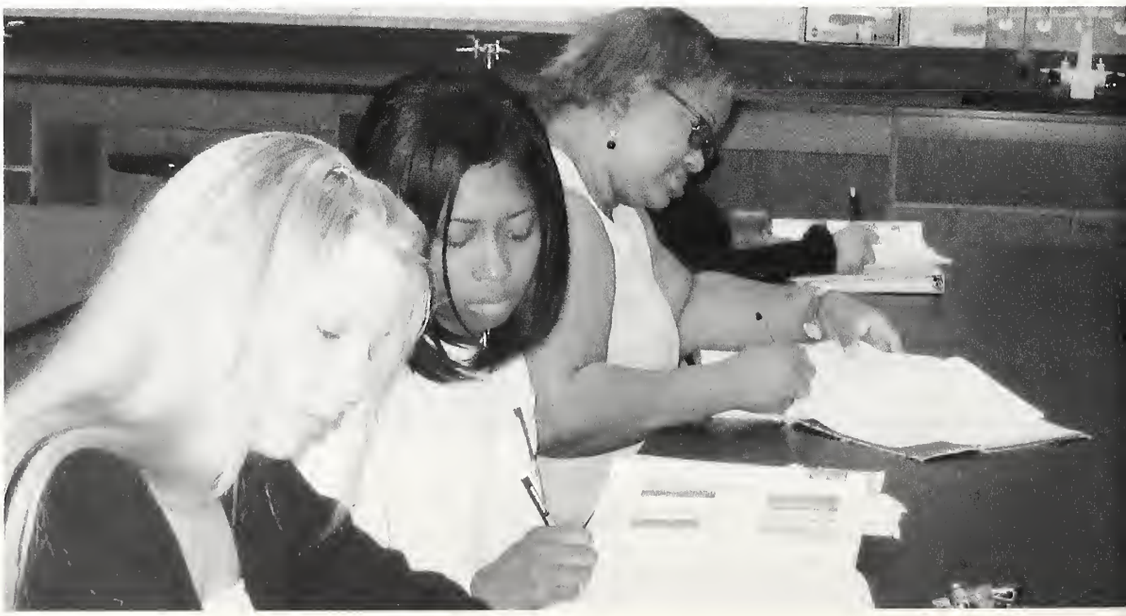

KeyChame

RAYMOND

VOCATIONAL/TECHNICAL

RAYMOND
VOCATIONAL/TECHNICAL

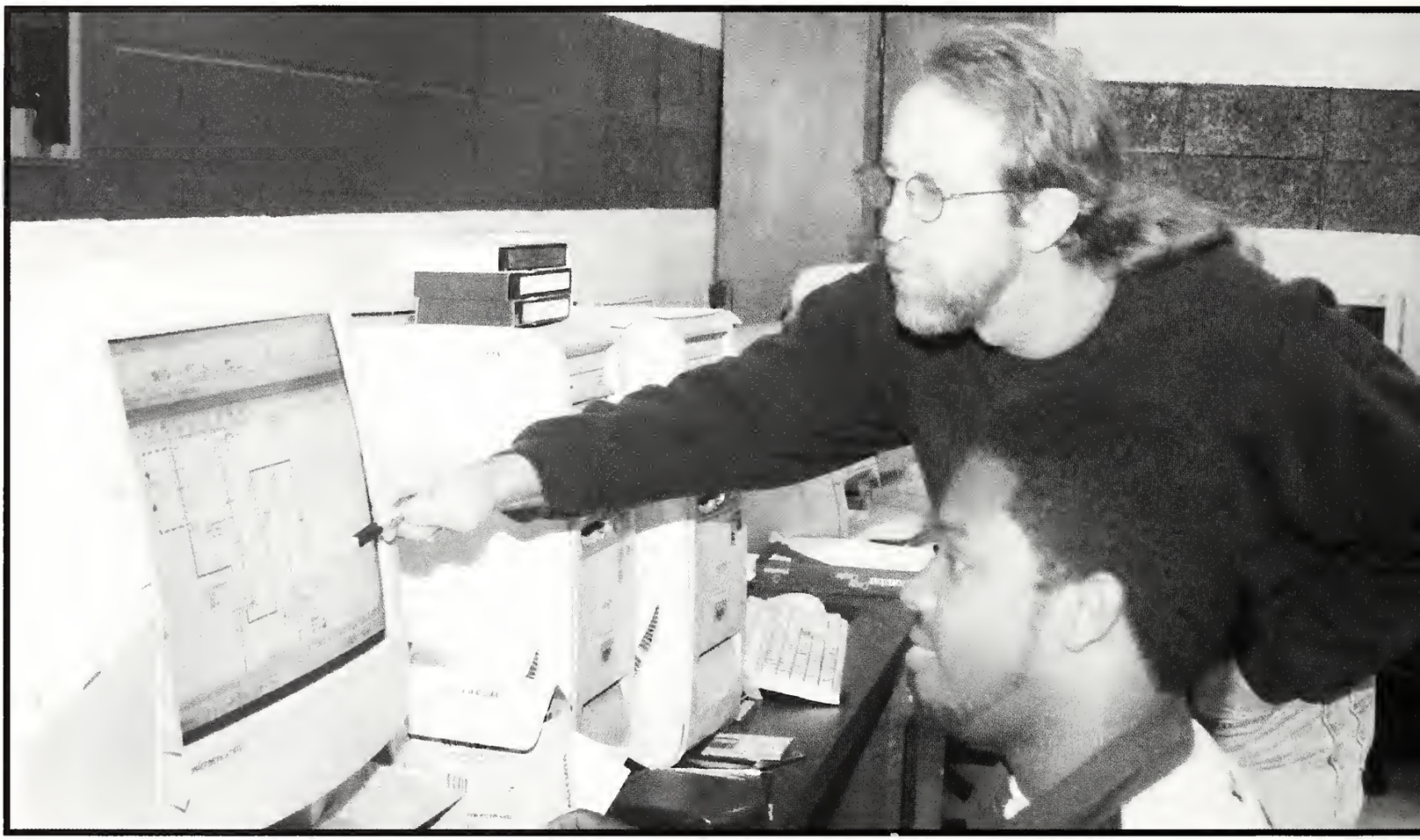

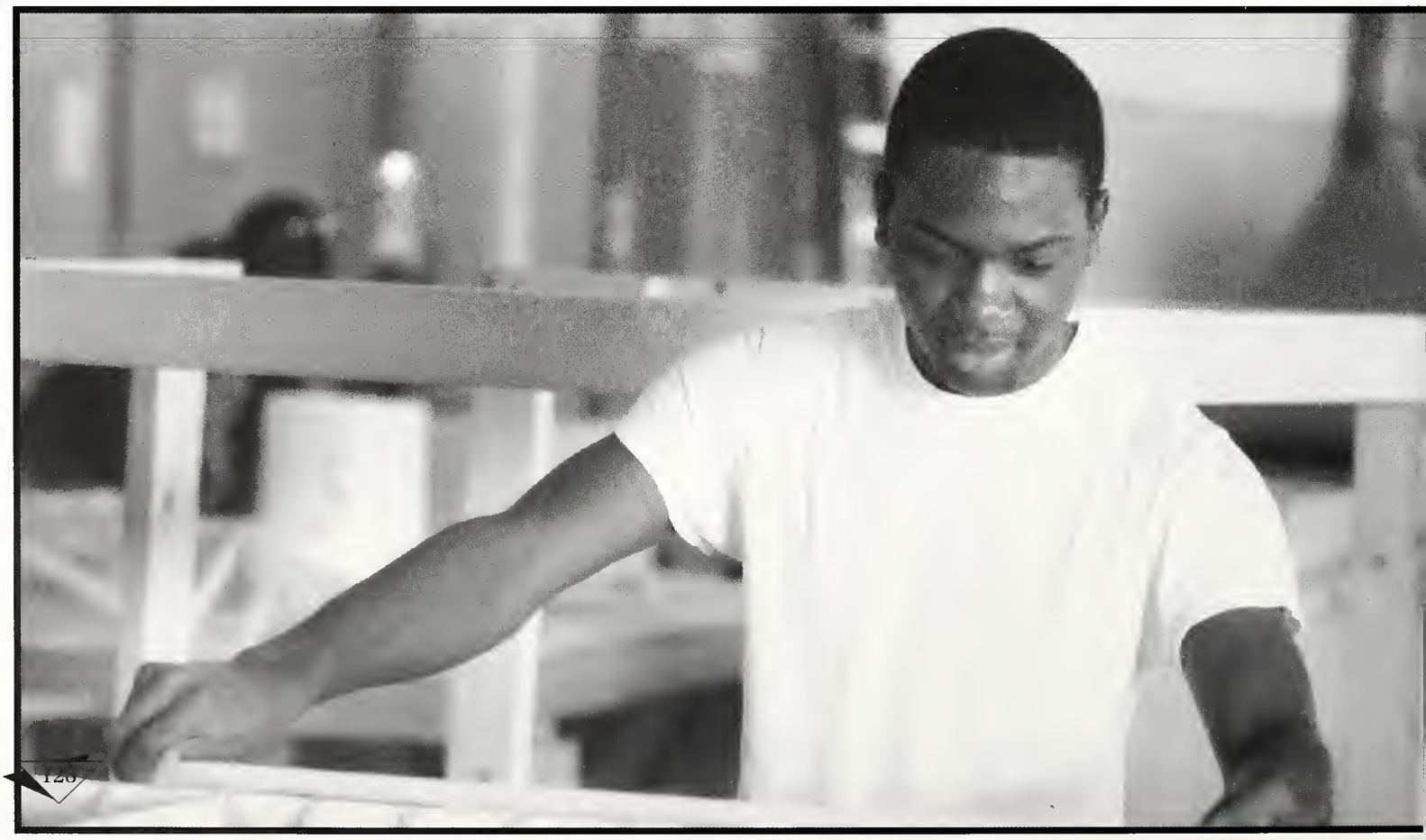

UTICA

HINDS COMMUNITY COLLEGE CAMPUS

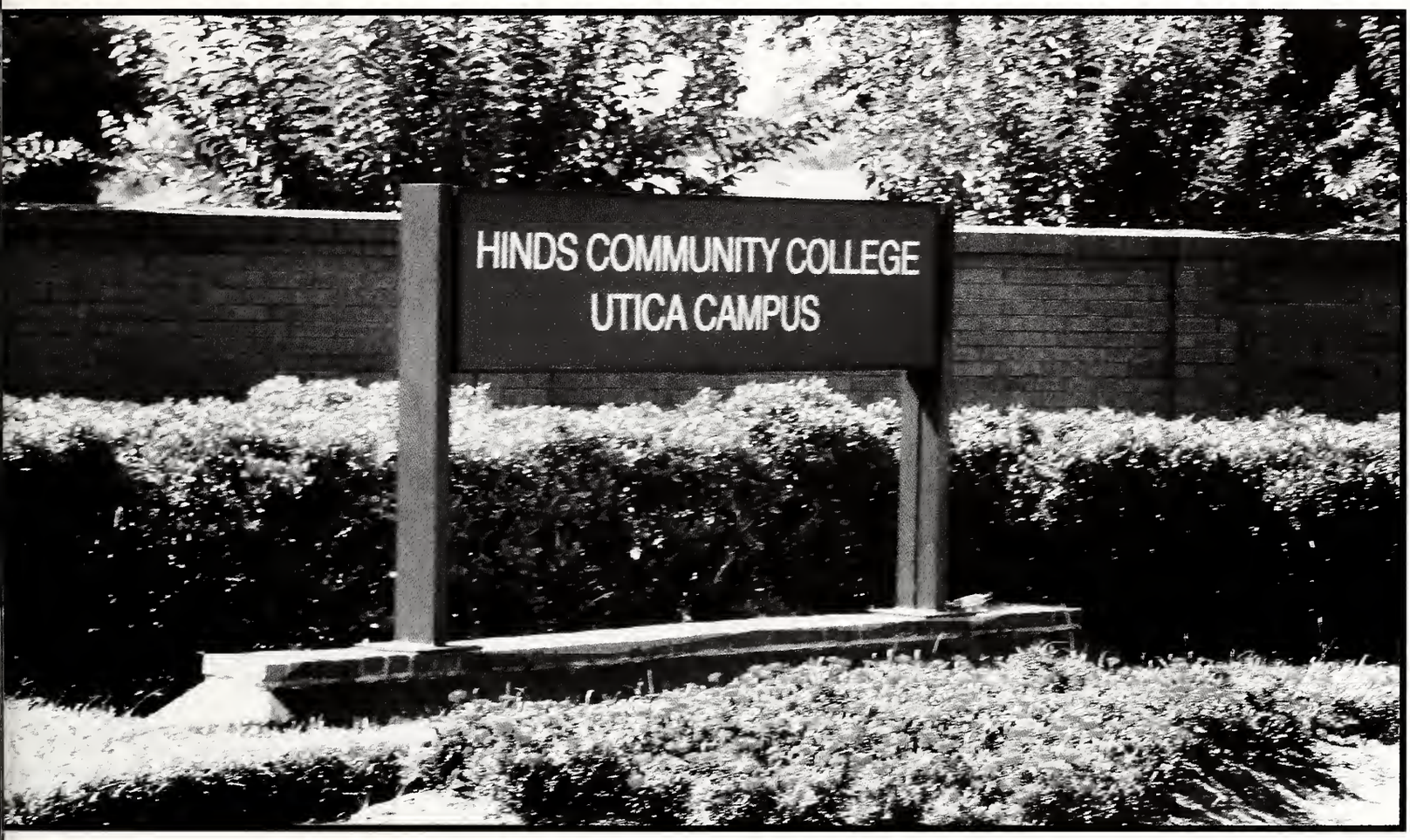

The Utica Campus of Hinds is located in Utica, Mississippi and offers courses of study to students in both academic and vocational-technical areas. The campus publishes both a yearbook and newspaper that serves the students on campus.

people

HINDS COMMUNITY COLLEGE PRESIDENT

DR. CLYDE MUSE WITH MRS. VASHTI MUSE

Under the leadership of Dr. Clyde Muse, who became president of Hinds Community College in 1978, Hinds has grown into one of the state's largest educational institutions with 15,000 students and six locations.

Dr. Muse has his own educational roots deep in the Mississippi community college system as a graduate of ECCC. His progress, traced through further degrees from Delta State University and Mississippi State University, and his years as an educator and administrator in the state's public schools, can be seen as an inspiration to all community college students. Not only is Muse an example of what young people of today can hope to achieve, but he understands their educational needs and their aspirations.

Muse's presidency entails not only the day-to-day administrative duties pertaining to the college, but he also acts as a liaison with the state legislature and his wife, Vashti, enjoy another aspect of the job, which is to serve as official hosts for the college. This entails sponsoring a number of functions, which brings the college in closer contact with the community, and leads their presence and support to student activities.

Muse, a leader in many professional and civic organizations, has received many honors for his activities and achievements. These include being named the 1993 Alumnus of the Year for the Mississippi State University School of Education, and being named the 1993 3-E Award winner at Hinds. He was also named East Central Community College Alumnus of the Year, and received the 2001 Southern Region Chief Executive Officer Award from the Association of Community College Trustees.

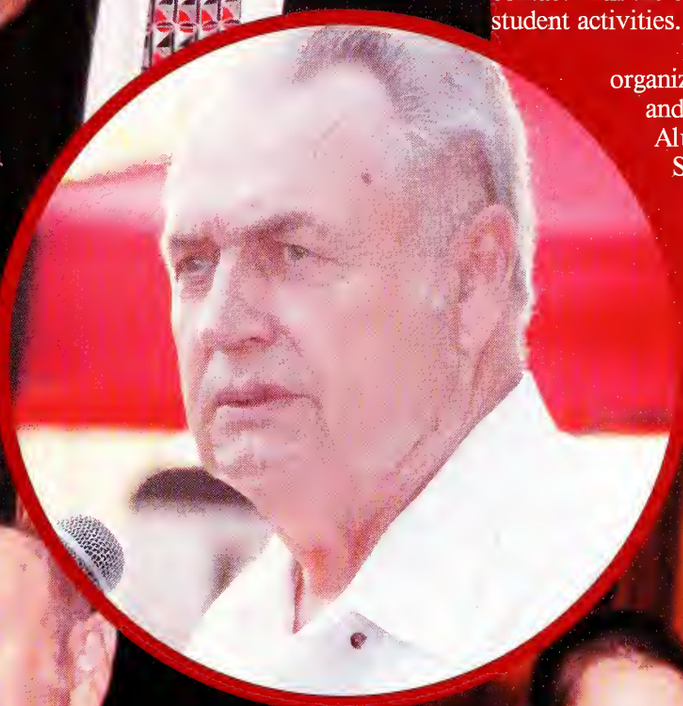

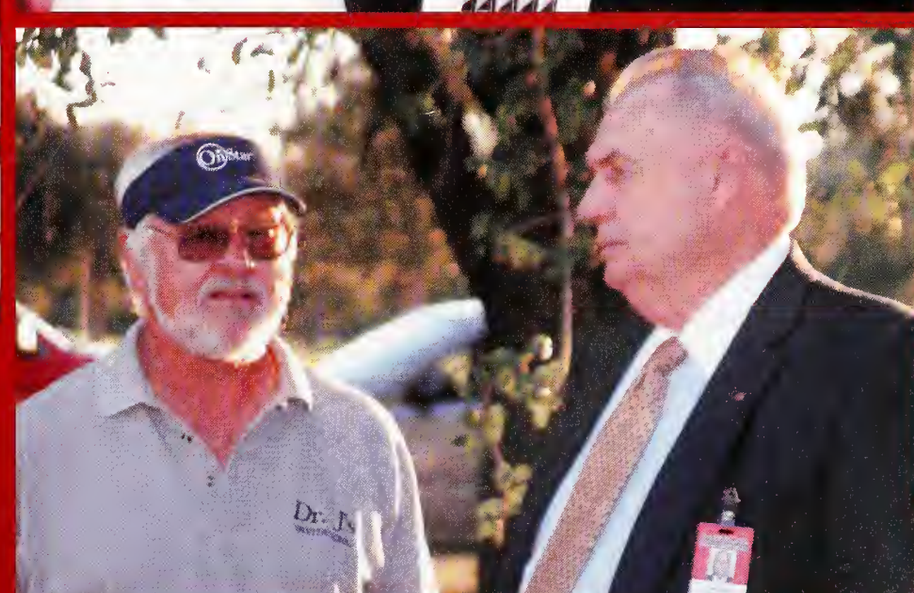

Additionally, Dr. Muse received the 1994 National Association of Development Educators (NADE) Award for Outstanding Support to Developmental Education by a College Administrator/Public Servant. Dr. Muse was also inducted into the Mississippi Coaches Association's 2000 Hall of Fame in July, 2000.

Though the presidency of Hinds is a 24-hour-a-day job, Muse finds relaxation in doing some of his favorite things during his "off" hours which include jogging, golf, gardening, and spending time with his family. He and Vashti have three children and seven grandchildren.

Administrative Officers

Dr. George Barnes
Vice-President for Utica Campus and Vicksburg- Warren County Branch, and Director of Administrative and Student Services

Jackie Granberry
Vice-President for Institutional Advancement

Dr. Dan Hogan
Vice-President for Raymond Campus and Jackson Campus, Nursing/Allied Health Center, and Director of College Parallel Programs

Adam Jenkins
Vice-President for Business Services

Patsy Mayo
Workforce Development Center
Director - Economic Development and Outreach

Dr. Sue Powell
Vice-President for Rankin Campus and Jackson Campus, Academic/ Technical Center, and Director of Occupational Programs

John Woods
Director, Economic Development and Training, Eagle Ridge Conference Center

Board of Trustees

D.G. Fountian, Jr.
President
Hinds County

Robert Pickett
Vice-President
Warren County

Dr. Phyfa Eiland
Secretary
Hinds County

Dr. Lelia Rhodes
Hinds County

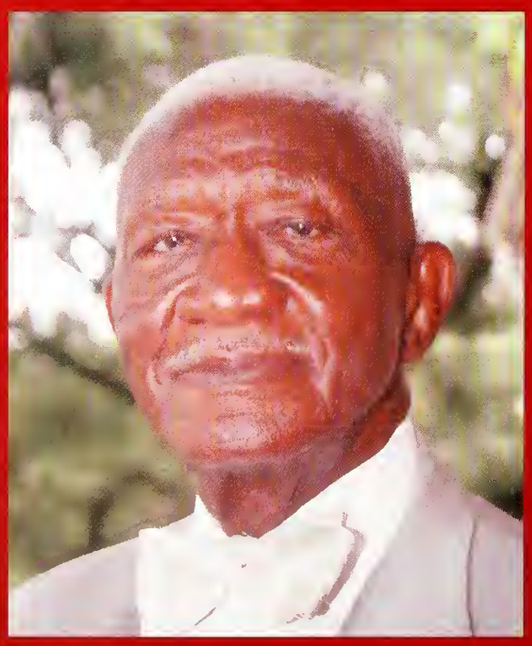

Jobie Martin
Hinds County

Dr. James Price
Warren County

Josephine Hosey
Claiborne County

Annie Kilcrease
Claiborne County

Dr. William Dodson
Rankin County

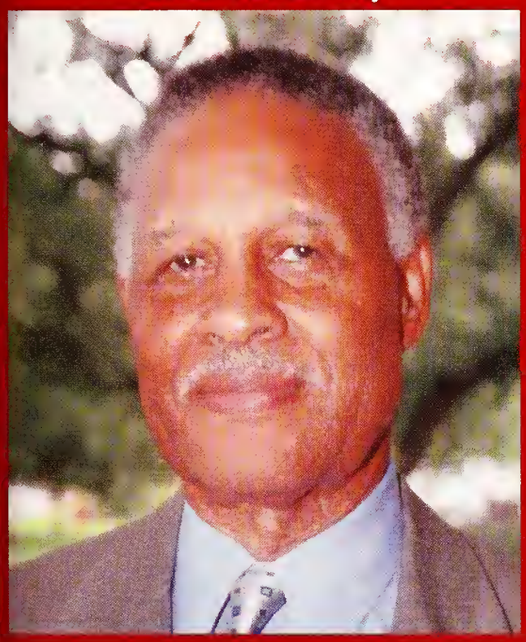

Talmade Portis, Jr.
At-Large

Paul Breazeale
Hinds County

Ricky Clopton
Copiah County

Dale Sullivan
Copiah County

Lynn Weathersby
Rankin County

Dr. Ginger Smith
Hinds County

ADMINISTRATIVE

Thomas Wasson
Assistant Vice-President
of Operations

Dr. Barbara Blankenship
District Dean
of Student Affairs

Harriet Laird
District Director
of Public Relations

Dr. Thomas Kelly
Academic Dean

Jay Allen
Dean of Enrollment Services

Elizabeth Mahaffey
Dean of Nursing/ Allied
Health Center

Dr. David Durham
Administrative Assistant

Dr. Juanita Flanders
District Director of
Library & Media Services

Chad Cox
Director of Purchasing

NON TEACHING

Pat Flaherty
Dean of Career/ Technical
Education- Raymond

Carolyn White
District Director
of Human Resources

Dr. Eldridge Henderson
Director of Adult
Basic Education

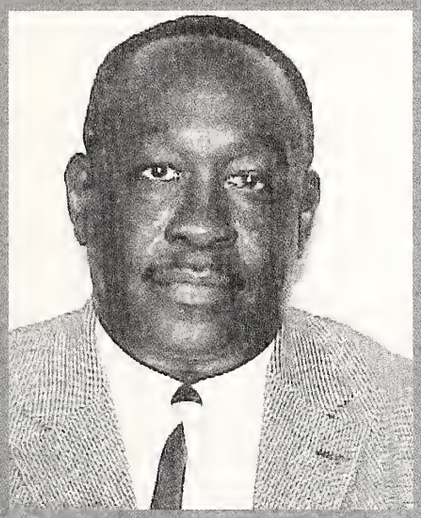

Dr. Leroy Levy
Dean- Jackson Campus
Academic/ Technical Center

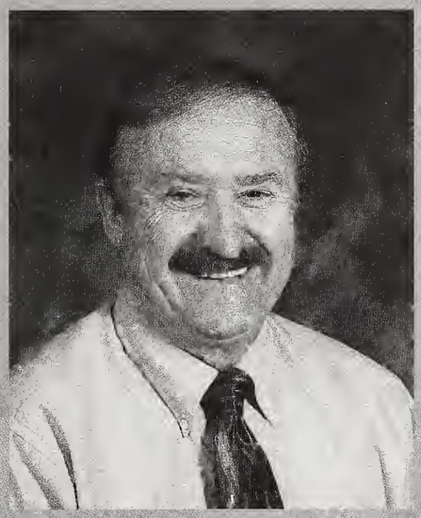

Dr. Roger Jones
Meat Merchandising
Manager/ Dept. Chair

Rita Warren
Executive Secretary/
Administrative Assistant

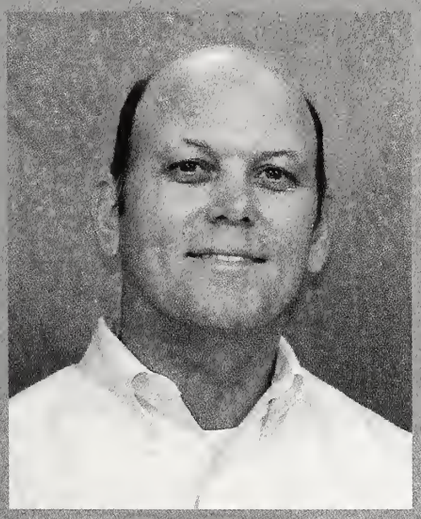

Gene Murpy
District Director
Athletes

Jeremy Smith
Assistant Dean
Jackson Campus
Academic/Technical Center

Judy Bufkin
Director of Facilities Use

ADMINISTRATIVE

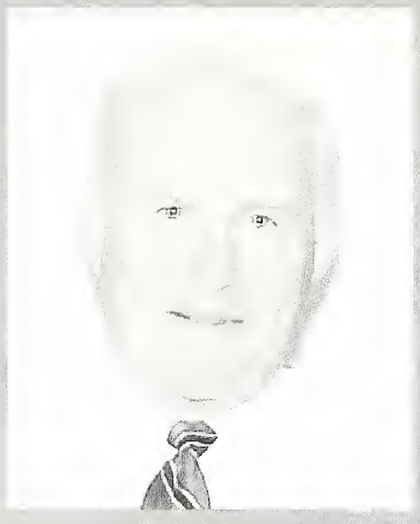

Bob Mayo
Dean of Students- Rankin Campus & Jackson Campus Academic/ Technical Center

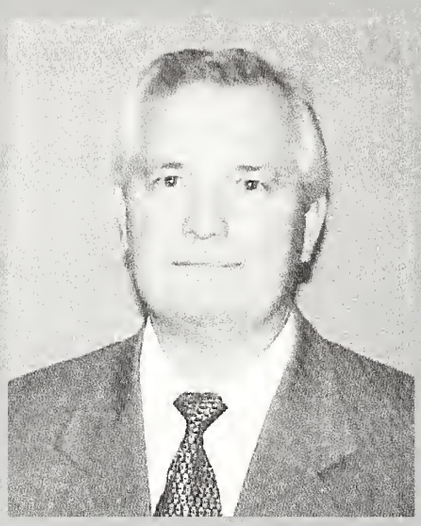

Dr. James Pettigrew
Director
Pearl- Rankin Career-Technical Center

Joe Huffman
Director of Safety Transportation

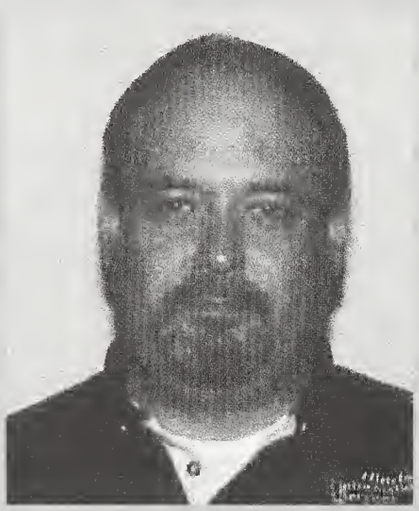

Russell Wood
Director for Information Services

Reggie Harris
Coordinator
High School Relations

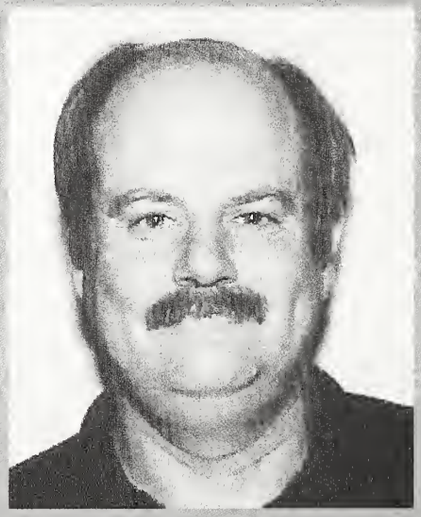

Jack Hite
Director of Student Activities

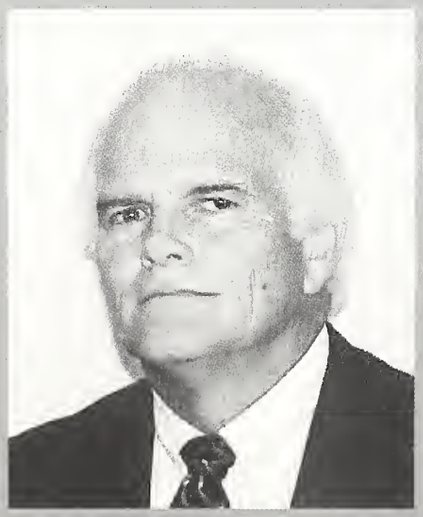

Hilton Dyar
Dean
Vicksburg/Warren County Campus

Ann Grove
Assistant Director of Financial Aid & Veterans Affairs

Willie Ealey
Assistant Director of Public Relations

NON TEACHING

Gloria Coxwell
Assistant Dean
Nursing/Allied Health Center

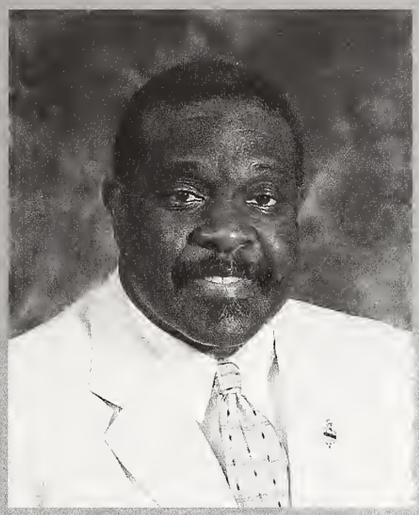

Thurman Mitchell
Director of Financial Aid &
Veterans Affairs

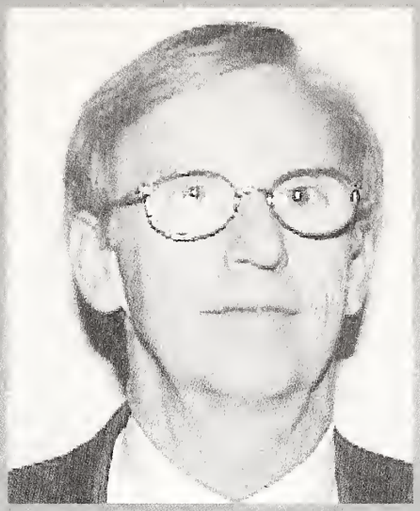

Curtis Kynerd
Dean of Instructional
Technology & Distance
Learning

Ken Anderson
Director of Housing

Rebecca Davidson
Coordinator for Continuing
Education/Health Related
Programs

Jerry Roberts
Assistant Dean
Raymond Center
Technical Education

Jeanette Morrison
Assistant Dean of Raymond
Career-Technical Education

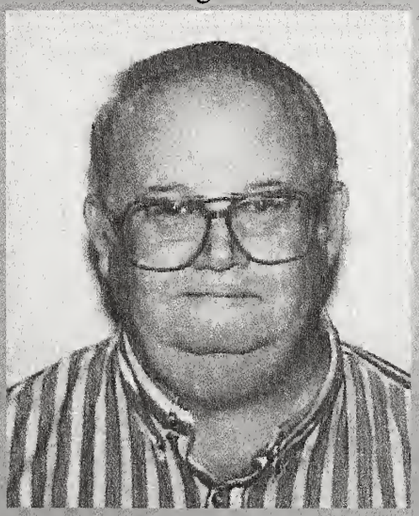

Bob Hodges
Assistant Director of Public
Relations

Kristi Sather-Smith
Director of Honors Program

ADMINISTRATIVE NONTEACHING

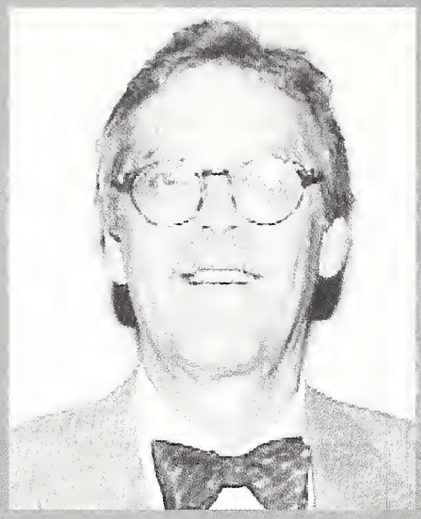

Gary Fox
Academic Dean for Rankin Campus & Jackson Campus Academic/Technical Center

Lisa Bourgoyne
Marketing Coordinator

Joe Johnson
Work Base Learning Coordinator

Cheryl Lott
Tech-Prep Coordinator

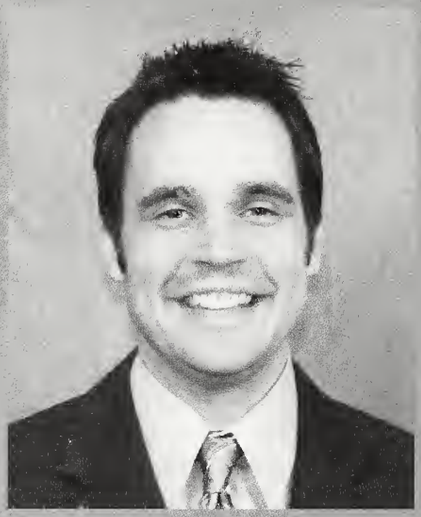

Michael Heindl
District Director of Admissions & Records

Michelle Lee
Campus Police Cheif

Vickie Kelly
Director of Raymond Learning Assistance Center & Development & District Coordinator for Development Programs

faculty

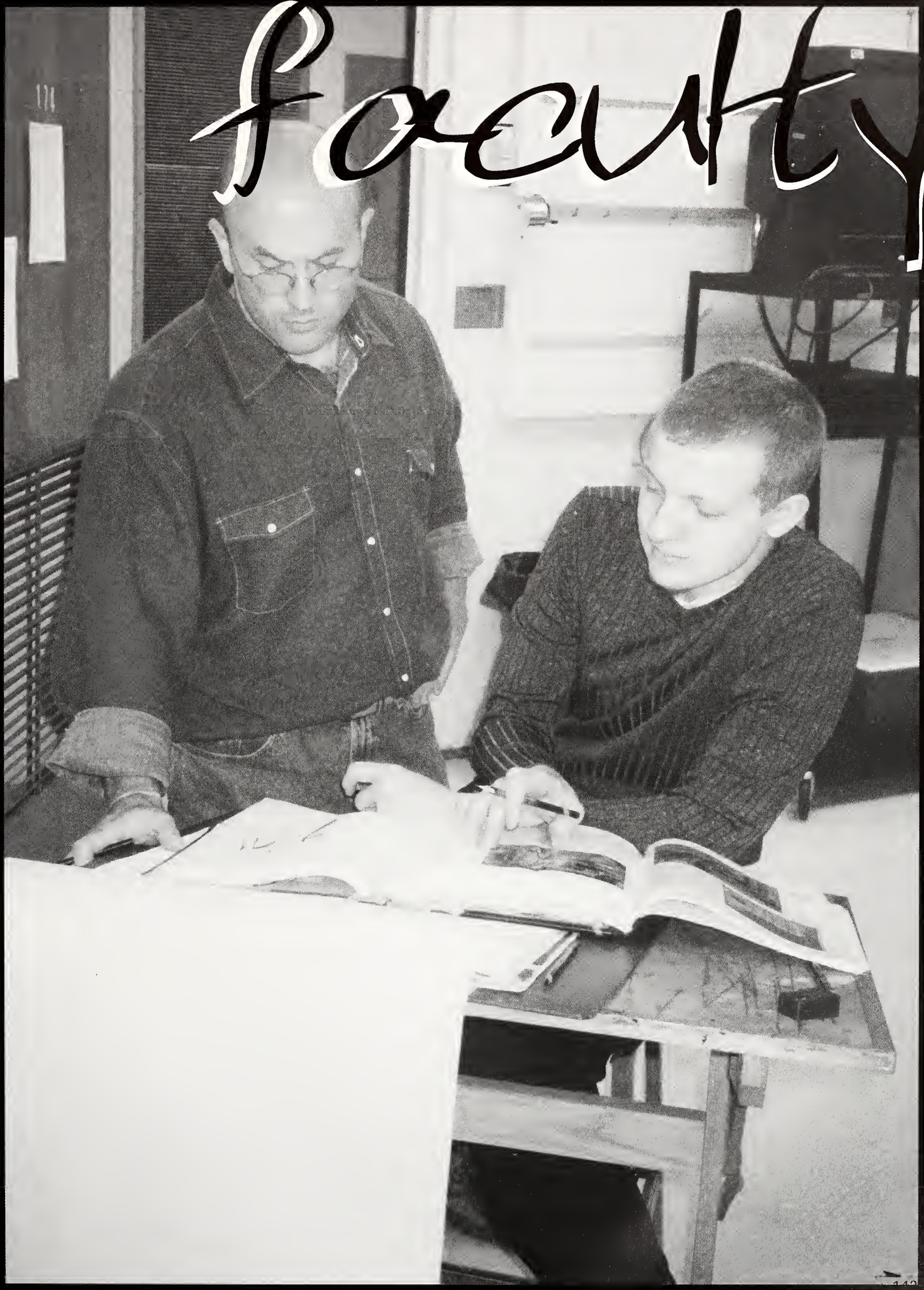

FACULTY

Joyce Adams

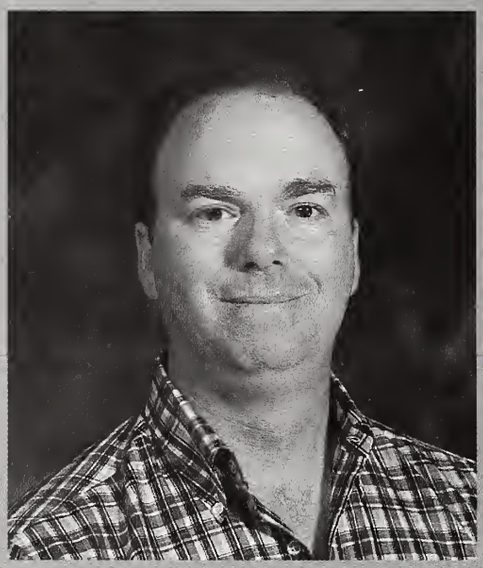
Jerry Ainsworth

Leigh Anne Arcemont

Sherry Avenmarg

Dana Bailey

Dene Bass

Linda Bath

John Betnea

Gloria Blackmon

FACULTY

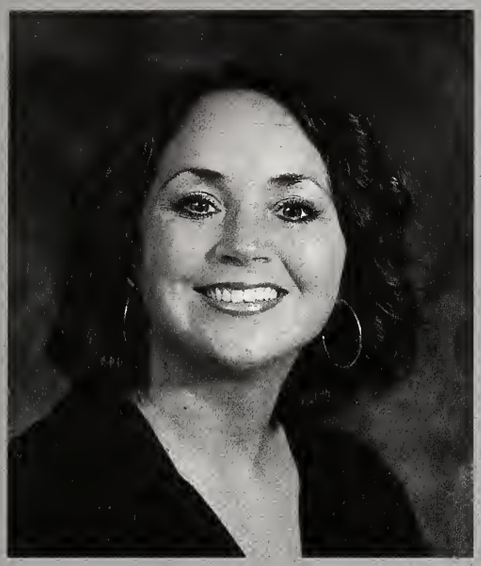
Tammi Bowles

Tammie Brewer

Jill Broadway

Johnny Browder

Kay Brown

David Cannon

Wesley Carson

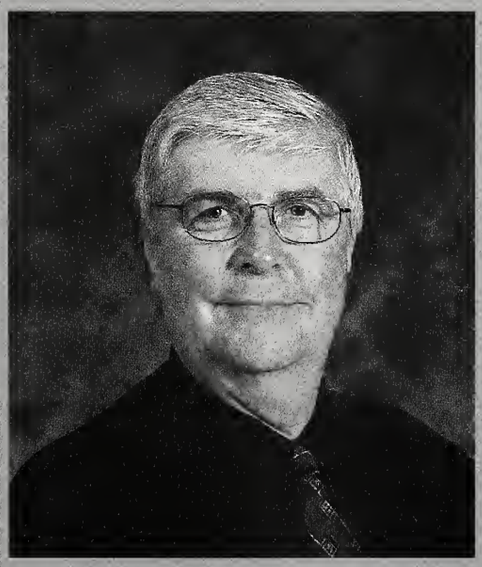
Robert Cheesman

Nancy Clunan

FACULTY

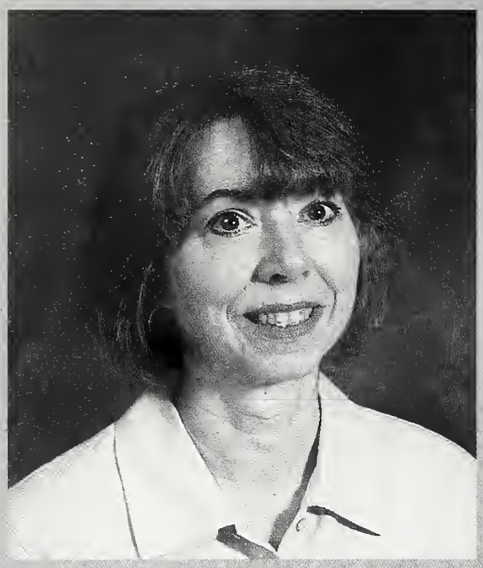
Jeanne Cook

JoAnn Cooper

Opal Dakin

Clarissa Davis

Monica Davis

Doris Downing

Tracy Duncan

Paula Duren

Barbara Eley

FACULTY

Amy Elliot

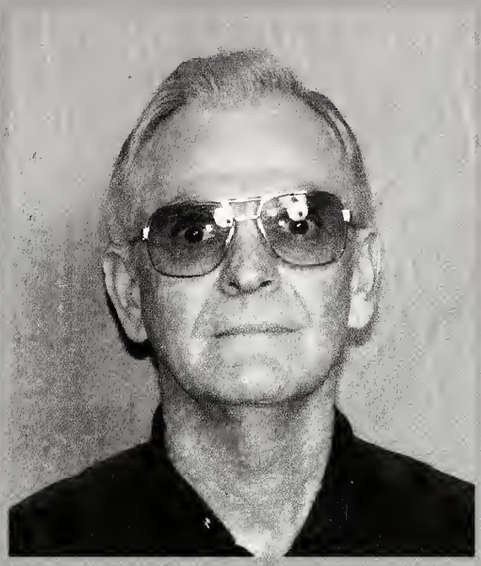
Robert Evans

Beverly Fatherree

Jane Flowers

Trey Gore

Martha Goss

Patricia Grantham

Dale Haralson

Lester Harrison

FACULTY

Lonnie Harper

Kelly Hatcher

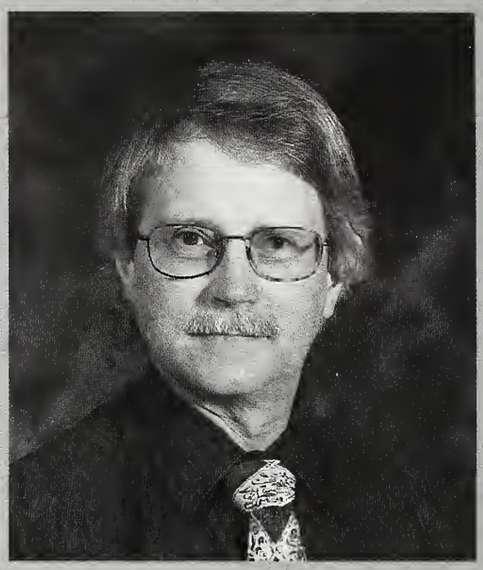
David Hawkins

Judith Hilkert

Angela Hite

Jeff Horton

Katrena Hunter

Kelly Jacobsen

Becky Jolly

FACULTY

Katherine Jones

James Kennedy

Maxine Kron

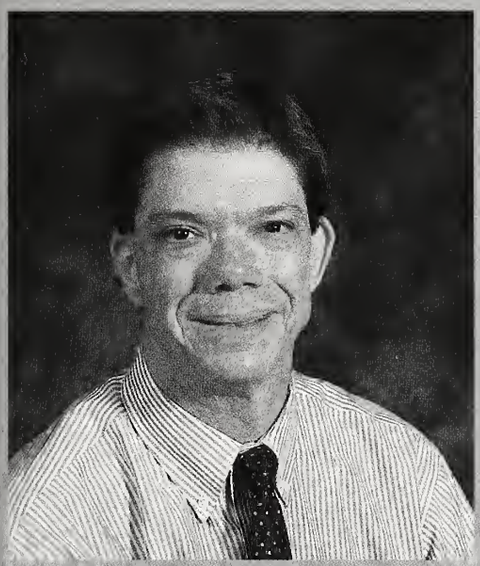
Dean Lamb

Alexander Lee

Darlene Blossom-Lindsey

Deborah MacSherry

Carol Manly

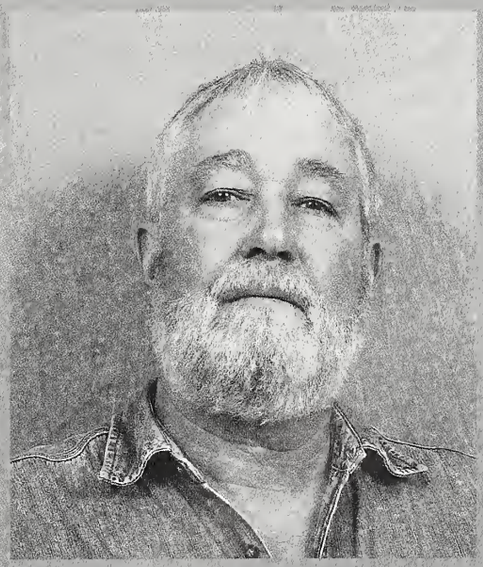
Thomas Maples

FACULTY

Nancy Maslanka

Shirley Mays

Ann Meek

Marvin Moak

Glenda Moore

Vashti Muse

Mary Etta Naftel

Murray Neal

Chad Nettles

FACULTY

Terry Parrish

Pam Perry

James Pettigrew

Jacqueline Quinn

Karen Robbins

Angela Dunagin-Sellers

Hazel Shows

Pam Smith

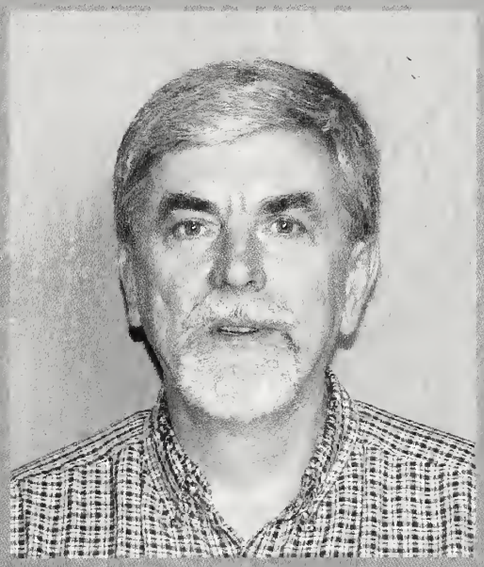
Ronald Smith

FACULTY

Vernoice Smith

Bonnie Spencer

Darinda Steed

Nancy Tenhet

Quida Theriot

Melissa Tillson

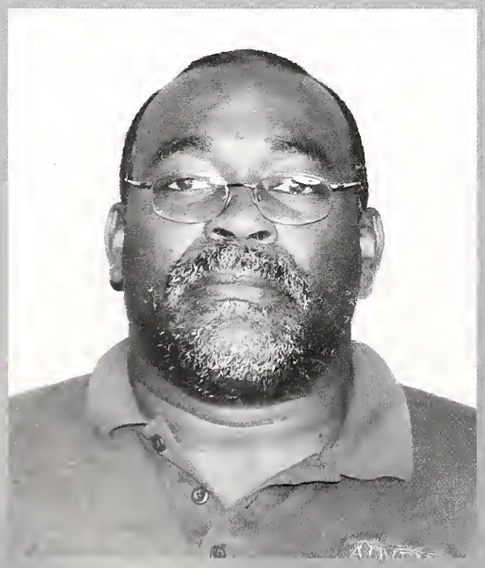
Norman Trimble

Betty Unsworth

Carol Walker

FACULTY

Erin Whitel

Dora Whittock

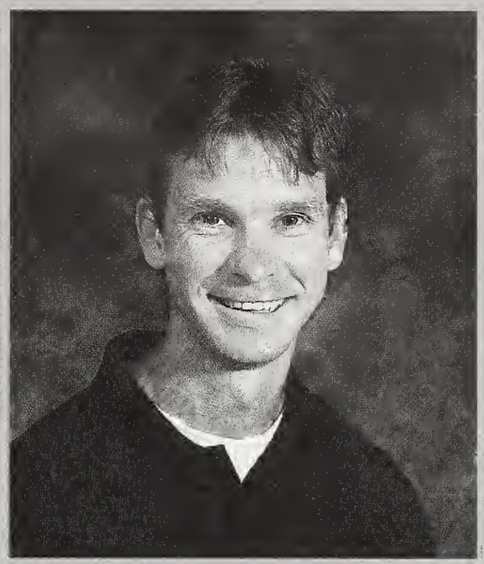

Doug Williams

Johannah Williams

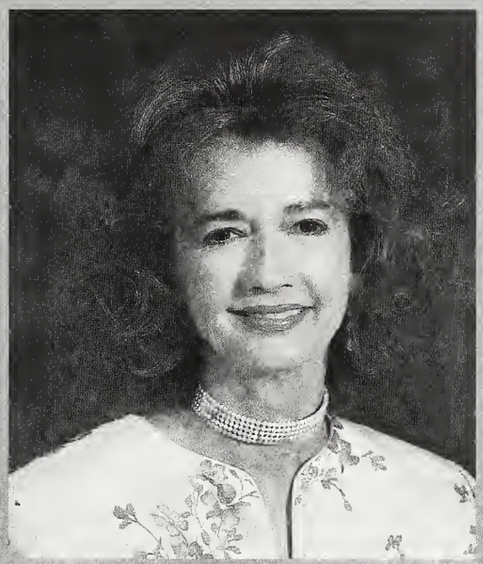

Paula Wimbish

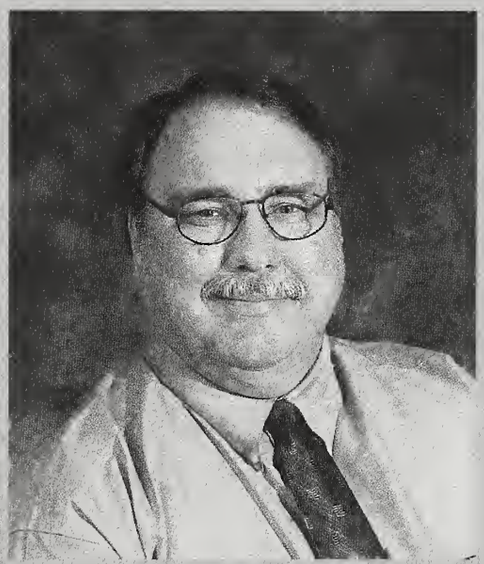

Lynn Wilson

Randall Wilson

Students

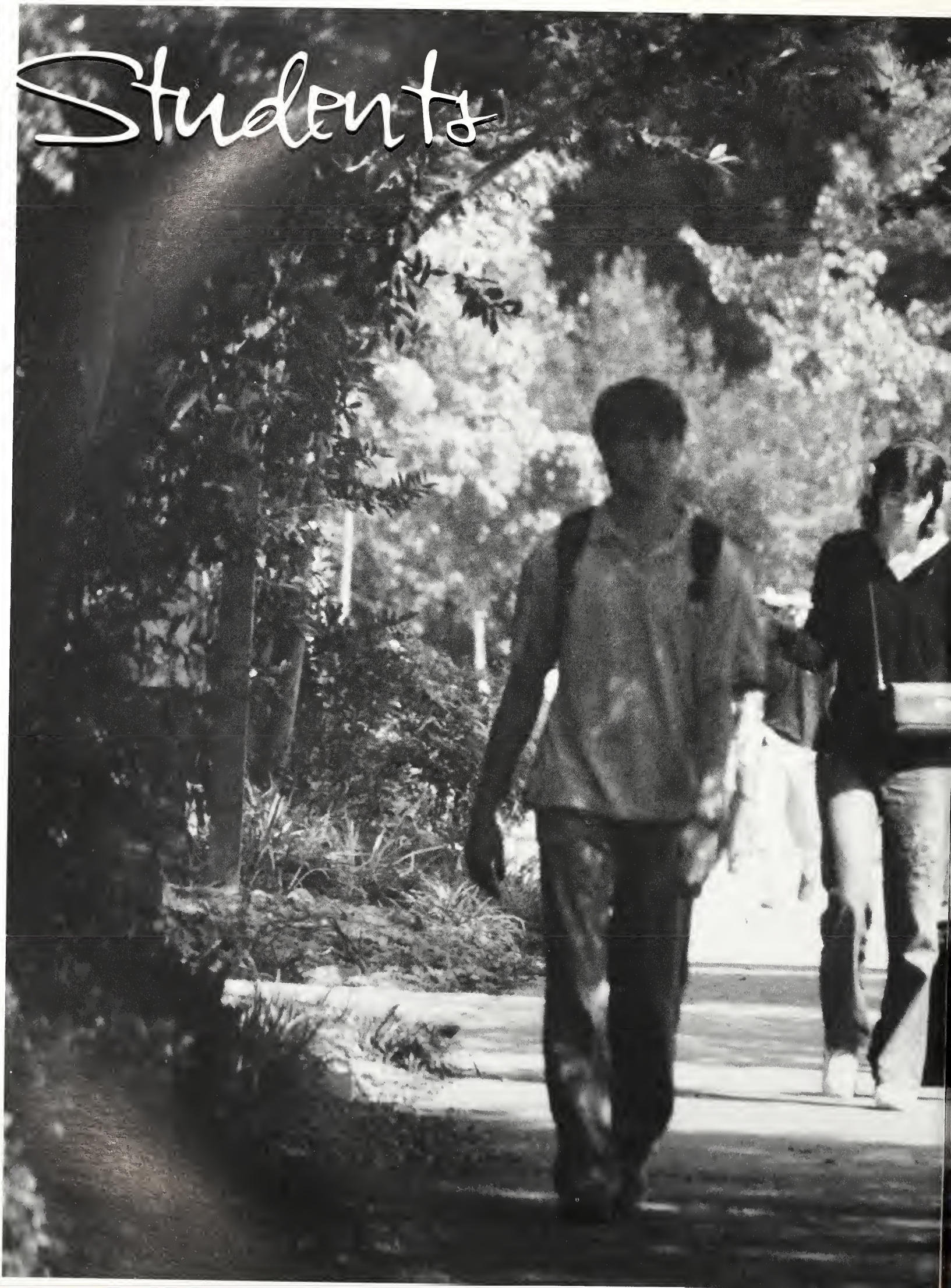

STUDENTS STUDENTS STUDENTS

Courtney Adams
Millicent Adams
Bridgette Allen

Mignon Banks
Aisa Barnes
Justin Barnes

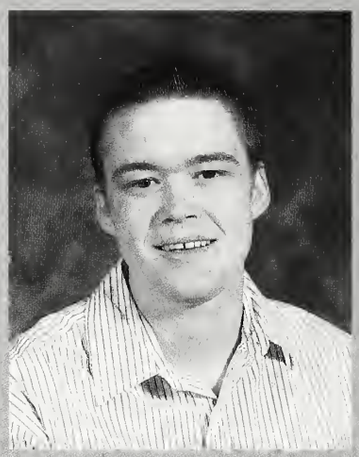

Cory Beeman
Bryan Bennett
Chasity Blue

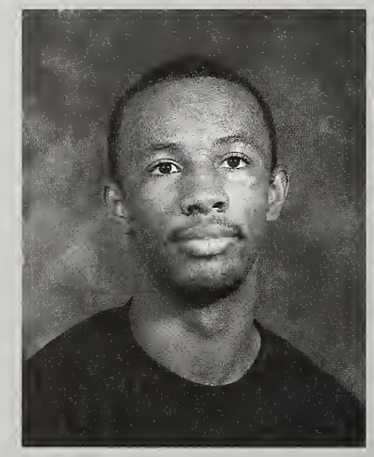
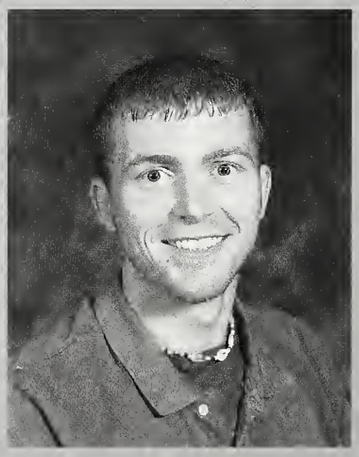

Amber Bond
Ishah Bostic
Necole Bridges

STUDENTS STUDENTS STUDENTS

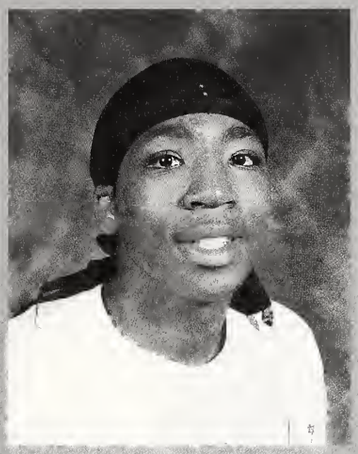
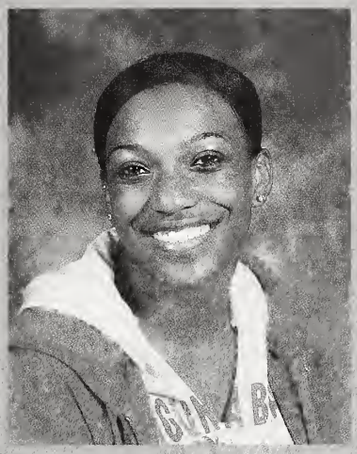

Ebony Brown
Steven Brown
Vanda Brumfield

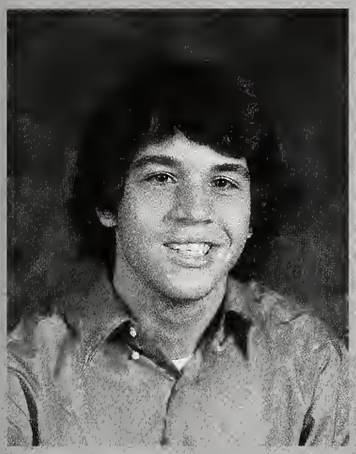

Josh Butler
Dashay Caldwell
Venisha Carter

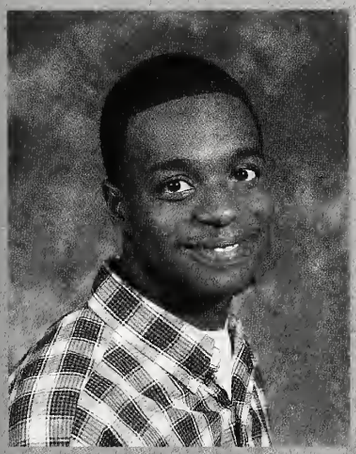

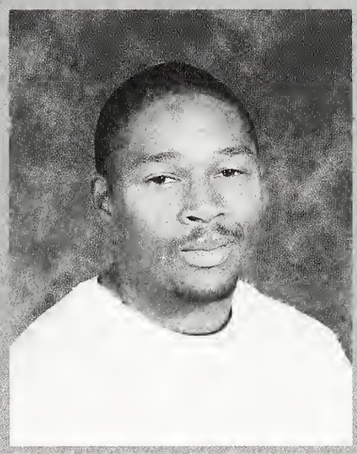

Jeremy Cavett
Laura Chambers
Gregory Clarke

Jammie Collins
Amanda Comen
Jennifer Cook

STUDENTS STUDENTS STUDENTS

Megan Cook
Lee Cooper
Natalie Dickard

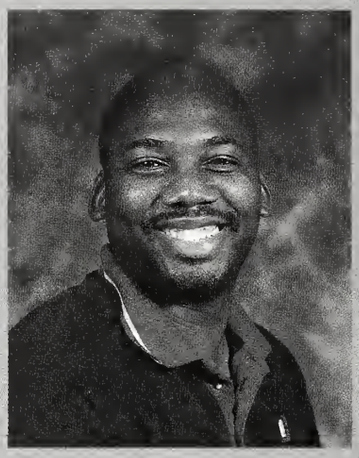

Andrew Dillon
Clifton Dunlap
Claire Durst

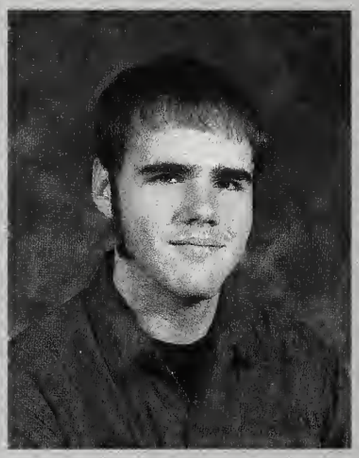

Randolph Everett
Kalondia Flood
Terrance Fordham

Chassity Gandy
Crystal Gates
Joe Goddard

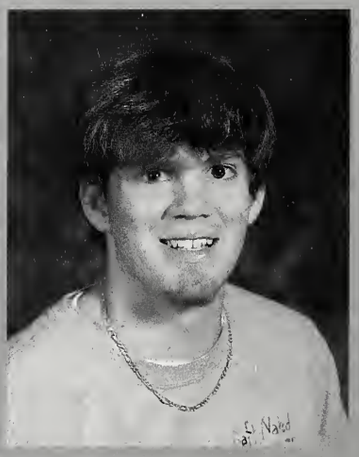

Andrew Godbald
Brittany Grant
Anitra Gray

Keisha Green
Peggy Green
Sakeena Gregory

Amanda Griffin
Krystal Griffin
Leslie Gunter

George Hanes
Haley Hartfield
Brittney Hastings

STUDENTS STUDENTS STUDENTS

LaDeidra Havard
Victoria Hayes
Samuel Hill

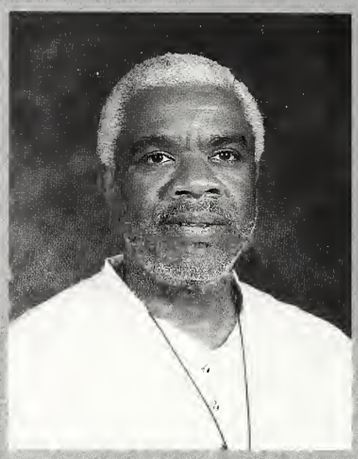

Derrick Hinkle
Kris Hinkle
Jason Hobert

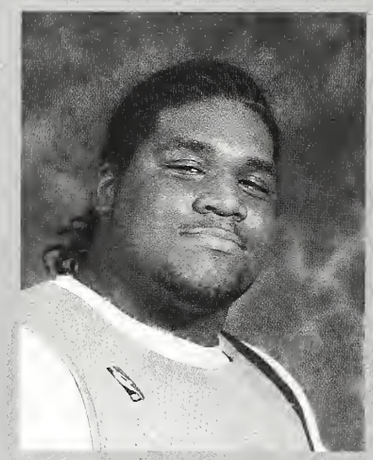
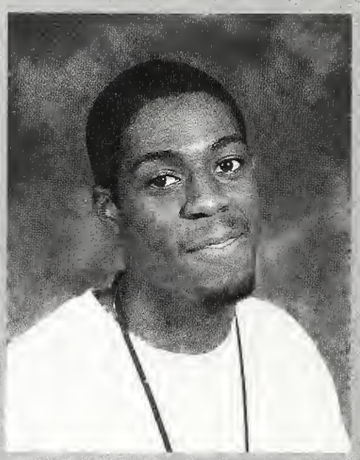

Robert Hood
Donald Horne
Kimberly Hubbard

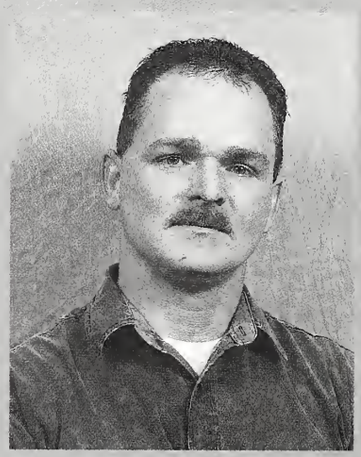

Kimberly Hull
Casey Hutson
Domoniqun Jackson

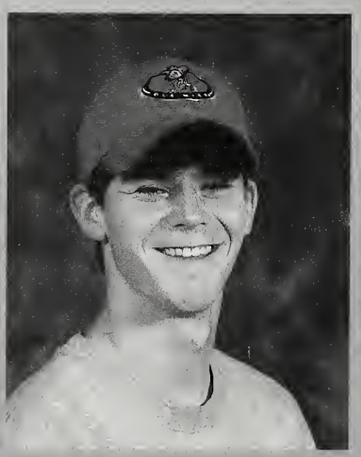

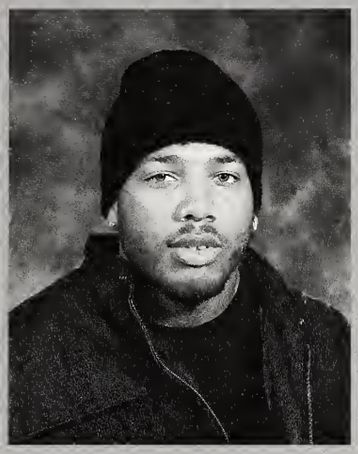

Mandi Jenkins
Anthony Johnson
Georgia Johnson

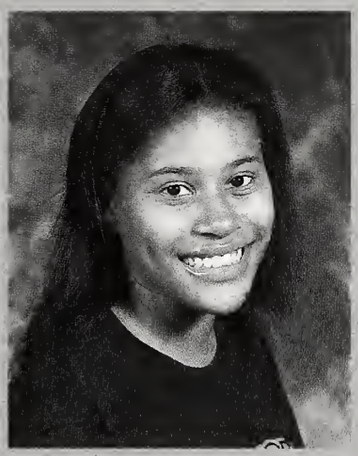

Jasmine Johnson
Lawanda Johnson
Tierra Johnson

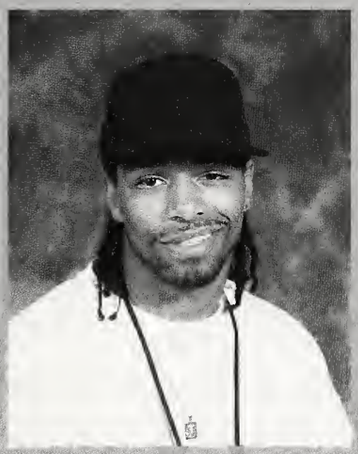

Chris Jones
Cornall Jones
Rasheda Jones

Shrie Jones
Christine King
Jessica Knauss

STUDENTS STUDENTS STUDENTS

Ronnita Lassiter
Derrick Lee
Michelle Lemon

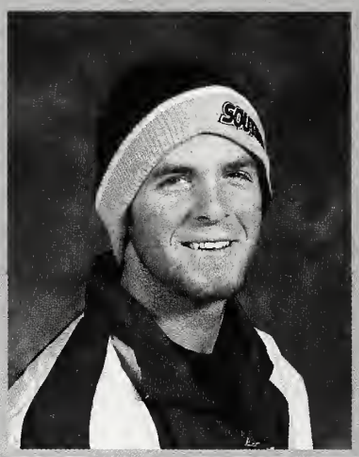

Shastan Liddell
DeAnna Lock
Cynthia Macklin

Brittney Manning
Chasity McCree
Angela McGruder

Kevin McLemore
Andrea McMath
Shirley Miller

STUDENTS STUDENTS STUDENTS

Kimberly Moore
Deidra Mullins
Teresa Musgrove

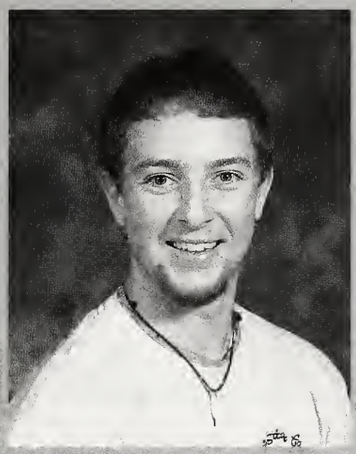

Thomas Oates
Brian Ottis
Tineka Palmer

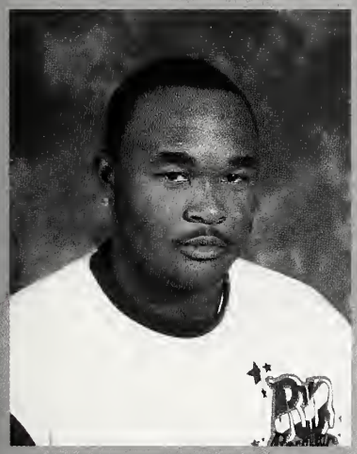

Mauricus Plunkett
Sharon Porter
Shannon Price

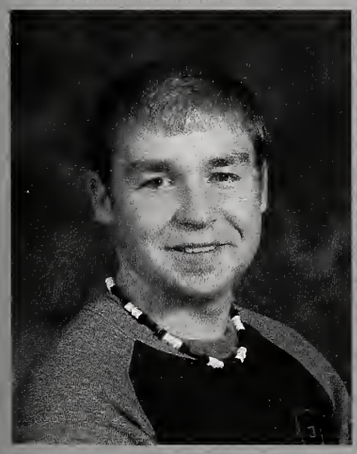

Anthony Jacob
Prone
Ryan Puckett
James Reeves

Ryan Robinson
Shelly Sanders
Ekaterina Satyr

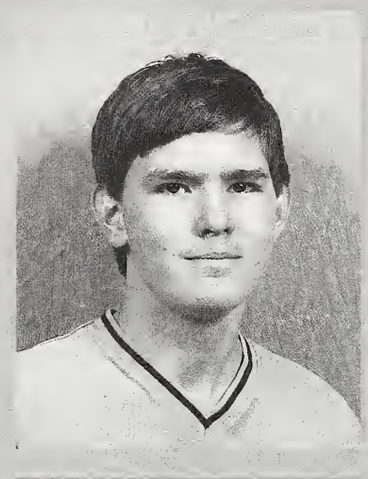

Tiffany Simmons
Tameka Singleton
Clint Slade

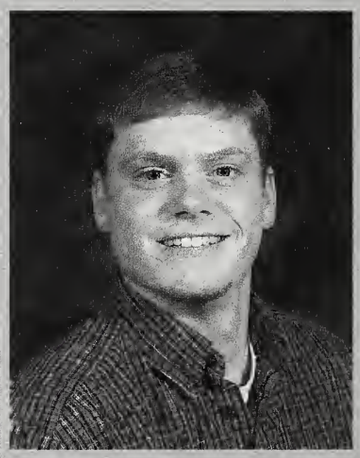

Andrew Sorey
Justin Starnes
Scott Stifler

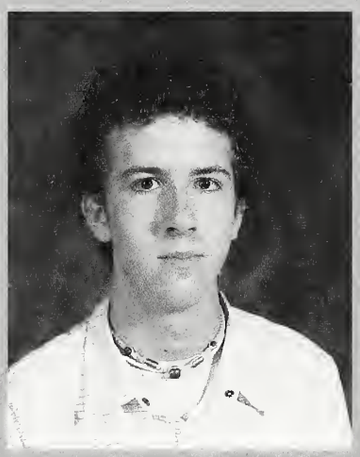
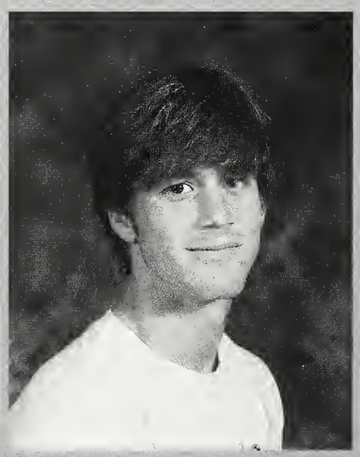

Ashley Stovers
Gigi Sullivan
Jesse Sweat

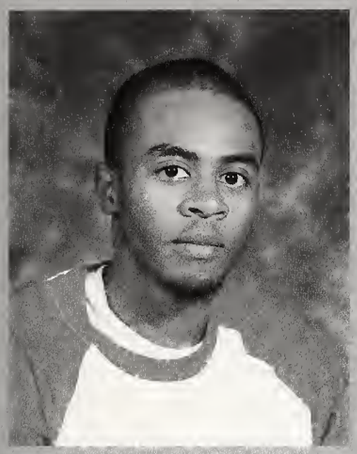

Matthew Syks
Tyler Tadlock
Antonique Taylor

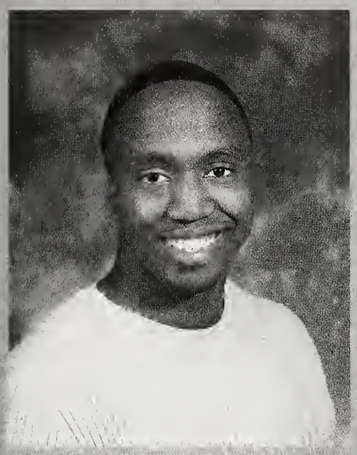
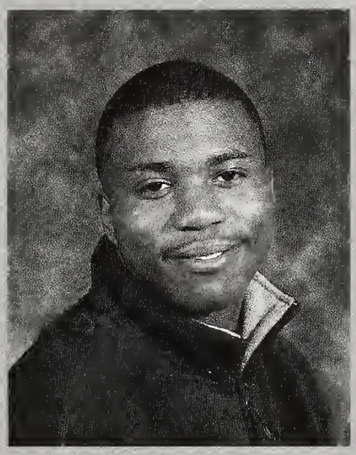

Lewis Thomas
Brandon Thompson
Mary Valentine

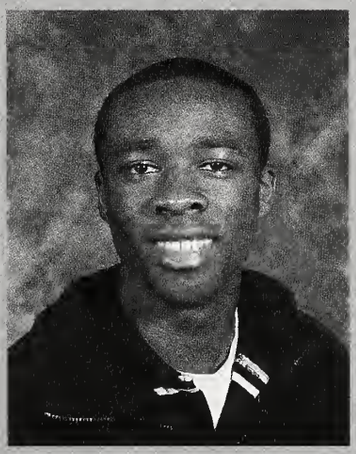

Trelondy Washington
Herbert Watkins
Amanda Wellborn

Heather White
Jessica White
Kelli White

Shaun White
DeJuan Whitfield
Antonio Williams

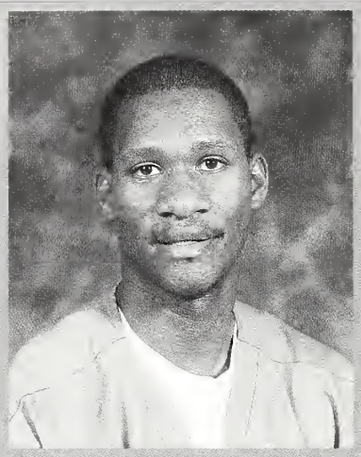
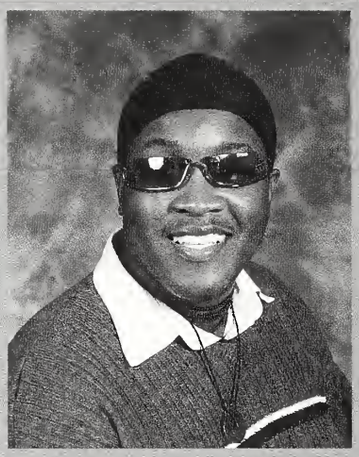
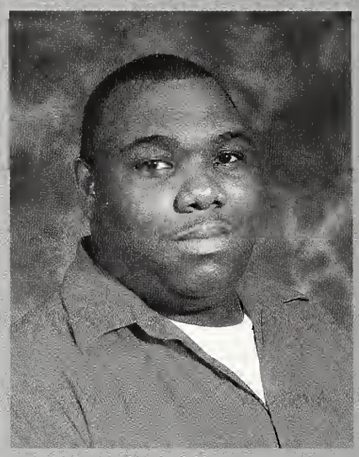

Stephanie Willis
Davetta Young
Korey Young

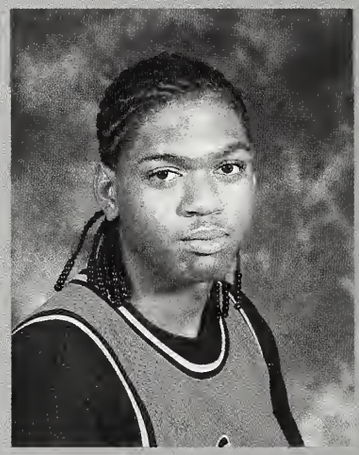

Richard Young

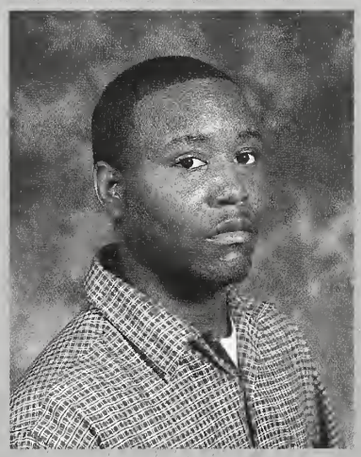

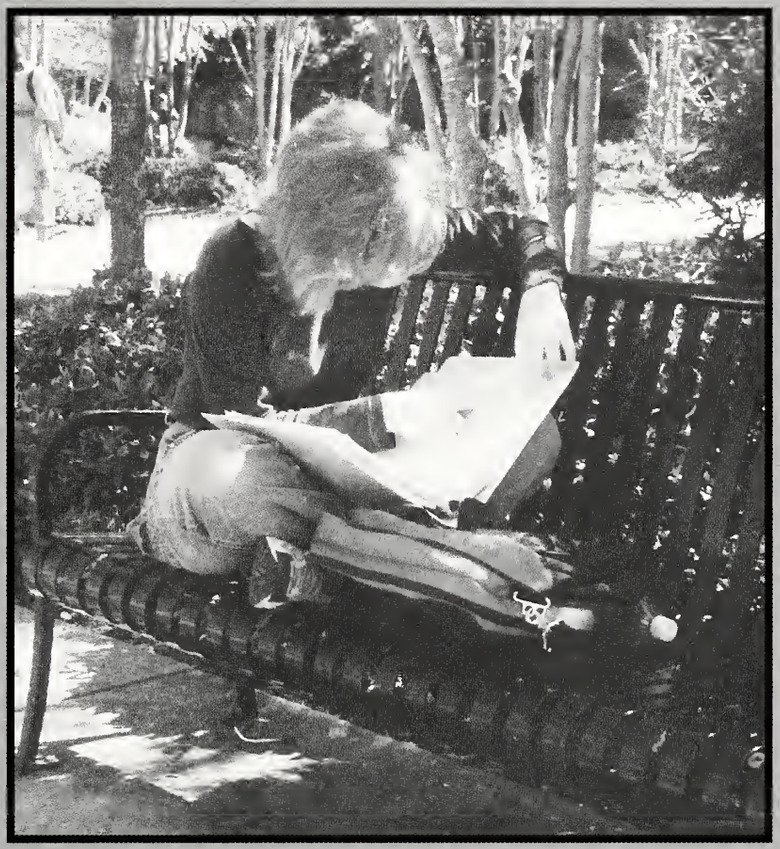

EAGLES

students

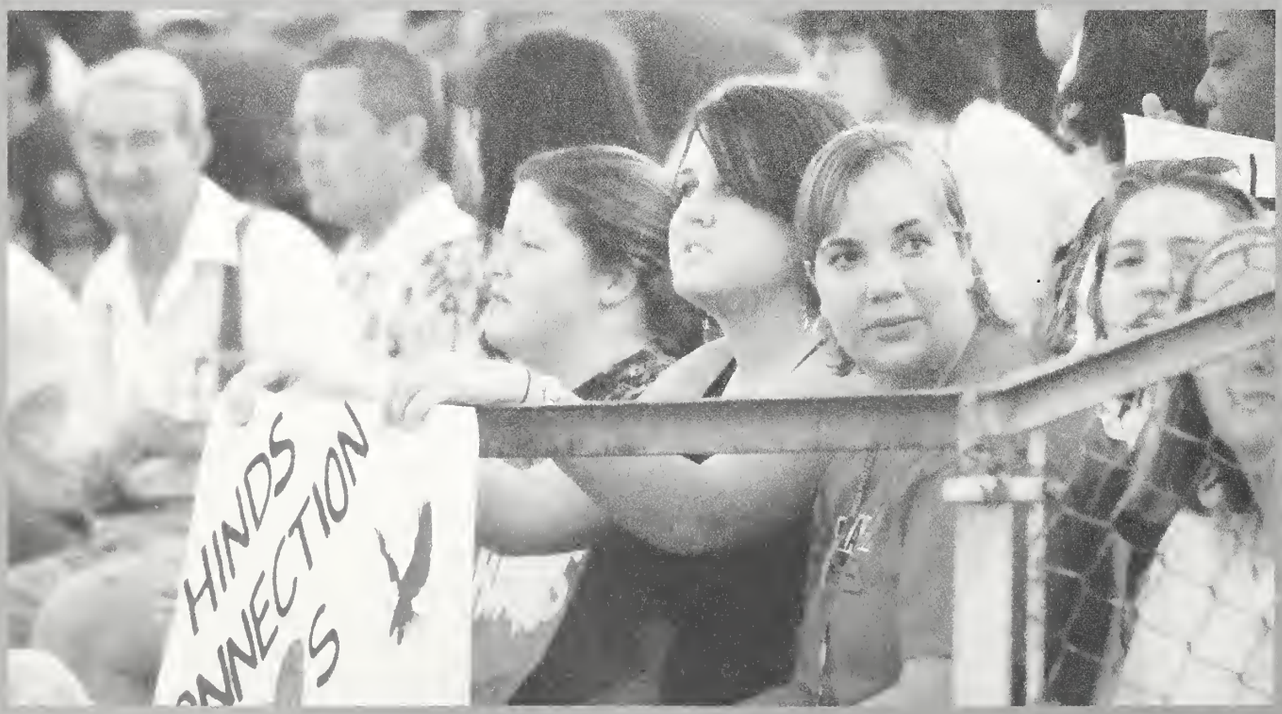

organizations

Eagle Band 2004

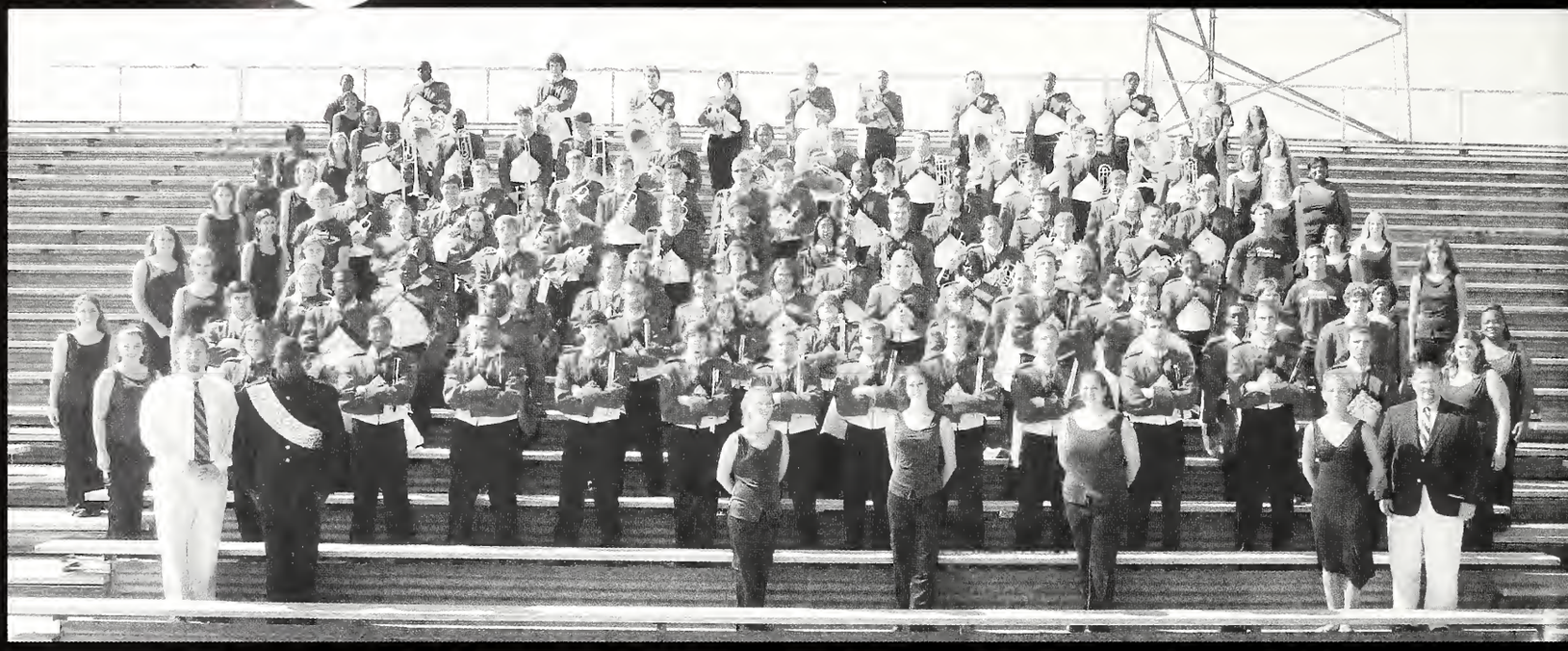

Hinds Community College Band: Robert Warmack (Drum Major), Candace McCoy (Drum Major), Lucas Adams, Brandon Allen, Amber Ansel, Richard Arendale, Bobby Bagwell, Phillip Bailey, Valencia Banks, Quinton Bell, Jordan Berry, Billy Berthold, Brittany Bomar, Emily Bounds, Jake Bradford, Tyler Bradshaw, Tyler Brady, Jennifer Bray, Lendell Benson, Kim Butler, Lauren Carlisle, Jeremy Carroll, Tammy Carson, Ryan Case, Brian Champion, Cedric Chapman, Kelvin Chaney, David Clark, Jessica Clay, Jonathan Collier, Joanna Collins, Susanne Cox, Matthew Crane, Lindsey Dees, Sarah Dixon, Mitchell Dortch, Jessie Dunaway, Nicole Dunlap, Derek Easley, Cierra Flanagan, Brad Foster, Brent Garriga, Scott Gibson, Hope Gillon, Andrew Godbold, Kristen Googins, William Gordan, Cory Gray, Alexis Griffin, Richard Griffin, Chenitta Hall, Drew Hall, Gage Harris, Jace Harwell, David Hatch, Victoria Henry, Jessie Hildebrand, Jason Hobert, David Holifield, Stacey Hudnall, Mandy Hull, Tara Jenkins, Courtney Jones, Dustin Kelly, Jonathan Kennedy, Nicole Keys, Andy King, Carrie Kyzar, Will Leist, Casey Lewis, Brittany Lindsey, Jessica Lynch, Andrew Marsh, Cole McCollum, Eric McCoy, JJ McKeller, Casey McNemar, Ann Mize, Daniel Moore, Paul Morgan, Phameca Morgan, Laura Mossoian, Stuart Murray, Josh Myers, Emily Newbaker, Mollie Nix, Zach Polk, Tyler Powell, Amanda Presley, Jacob Prine, Keri Ranger, Kaia Ratliff, Latoya Reed, Jasmine Reynolds, Suzanne Rice, Nathan Rowland, Joey Rush, Summer Scarbrough, Ashley Smith, David Smith, Jimmy Smith, Justin Smith, Stephanie Smith, Andrew Sorey, Hunter Sparkman, Cory Squires, DeAnna Starnes, Jesse Sweat, Valeria Taylor, Lanie Thornton, Jessica Tramel, Grace Treadaway, Danielle Treadway, Sylvester Turnage, Leigh Ann Vanlandingham, James Varnell, Josh Wahl, BJ Wampler, Darryl Washington, Andy Watts, Nicole Welch, Elizabeth Wells, Dustin White, Zenova Williams, Kimberly Wilson, Ashley Womack, Kyle Wood, Jay Woodruff, James Young, Lee Ann Zeigher

Assistant Director Randy Mapes and Band Director Shane Sprayberry

EVANS

HINDS

Eagle Band 2004

Hi-Steppers 2004

Front Row (L to R): Sharon Abney, Kersha Rainey, Shannon Price, Joy Landon, Gwen Randle. Back Row: Jessica Kimmel, Maranda Gilmore, Lindsey George, Amanda Jenkins, Nicki Dorsey, Kasey Walker, Heather White.

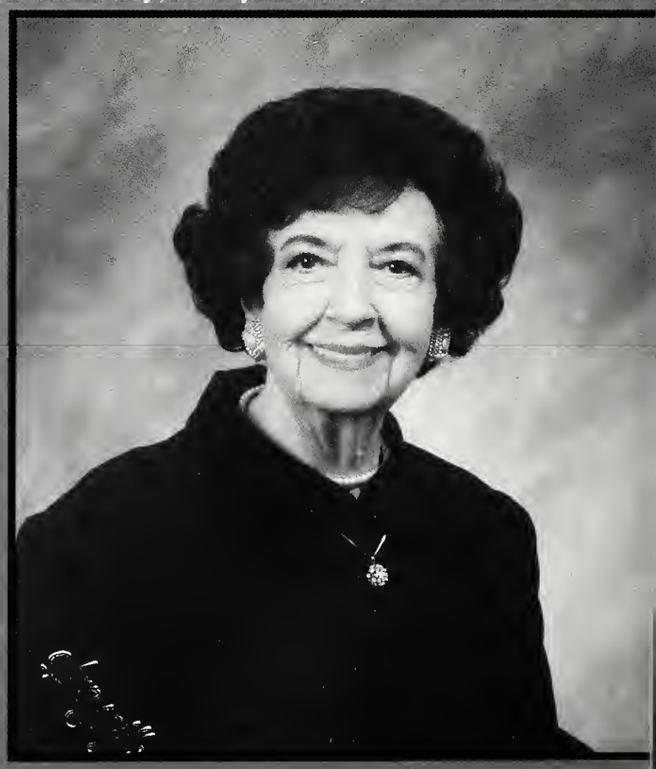

Mrs. Anna Bee
Director

Hi-Steppers 2004

Hinds Connection

Front Row (Left to Right): DeAnna Lock, Hailey Hartfield, Kelli Ross, Claire Durst, Vanda Brumfield, Laura Beth Scipper, Christy Granberry, Joi Adams, Victoria Henry, Jamie Smith, Holley Shows. Second Row: Jay Allen, Ammy Hutton, Courtney Hamil, Jaclyn Deere, Rachel Stainback, Erica Shaw, Carolyn Worsham, Jeremy Carroll, Casey Hutson, Andrew Sorey. Back Row: Jackie Granberry, Ashley Stowers, Brittany Mannning, Audie Ricketson, DeeDee Havard, Josh Butler, Jamie Reeves, Ryan Case, Reggie Harris.

Choir

Front Row (L to R): Margaret Brown, Kelvin Chaney, Sheen Alexander, Sara Gordon, Terry Fletcher (Choir Director), Barney McCann (Pianist). Second Row: Megan Carmean, Matthew Simonton, Victoria Henry, Chris Johnson, Angela Burt, Cory Squires, Andrew Dillion. Third Row: Charles Griffon, Dierdre Lawson, Jacob Benda, Meagan Wright, Justin Dunlaney, JoAnna Rentschler. Back Row: Carrie Kyzar, Mark Springstead, Brittany Grant, Bryan Johnson, Courtney Jones, Max Lyall, Susan Whittenberg, Darryl Washington.

Men of College Choir with Courtney Jones Soprono and Lisa Davis Horn

CLEFS

College Choir

Baptist Student Union

Left to Right, Bottom to Top: Lindle Mueller, Scott Stiffler, Bobby Bagwell, Jason Woods, Dilandez Cherry, Kristin Rimes (sponsor), Lumba Lewanika, Will Benton, Jon Williams, Terrance Fordham, Brad Gilmer, Jordan Lee, Keshon Washington, Brittany Grant, Amy Watts, Clara Caffey, Emily Ford, Matt Parker, Eric English, Alison Underwood, Carolyn Worsham, Laura Phillips, Danyell James, David Mackey, Robin Calloway, Brittany Smith, Andy Watts, Cole Farr, Matt Gordon, Josh Rushing, Derrick Lee, Andrew Campbell, Shahuna Dorsey, Reed Hawthorne, Chris Brown, Brittany Breazeale, Amy Sullivan, Beth Smith, Josh Martin, Jessica Lord, Mwaka Lewanika, Anna Larson, Allison, William Gordon, Thad Wade, Casey Hudson, Michael Davis, Jeromy Felts, Darrian Perkins, Brett Frasier, Michelle Davison (sponsor), Gary Davison (BSU Director).

(Top) 2004-2005 Lead Team:
First Row: Beth Smith, Brittany Breazeale.
Second Row: Michelle Davison (sponsor), Clara Caffey, April Peyton.
Third Row: Jon Williams, Mary Lou Ingram, Cortina Clark, Amy Watts, Emily Ford, Brad Gilmer.

Eagle Staff

Jessica Knauss
Executive Editor

Bob Hodges- Advisor

Andrew Wilson
Photographer

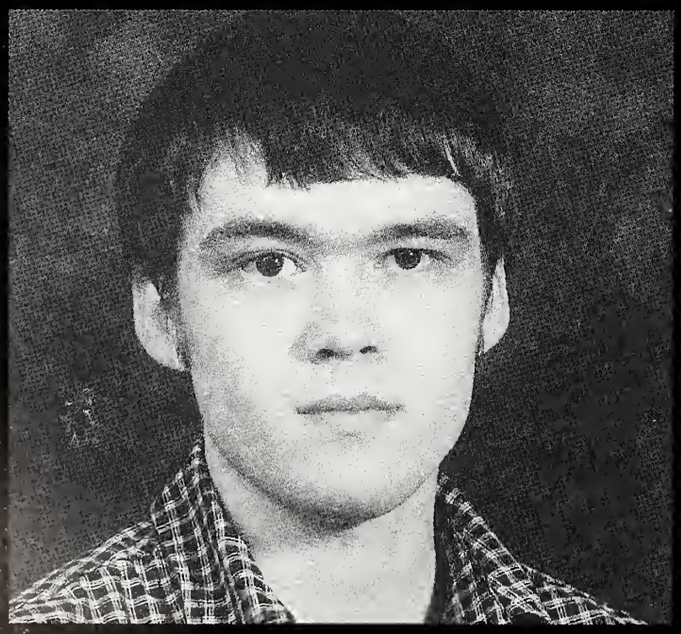

Justin Barnes
Assistant Editor

Associated Student Government

Front Row (L to R): Heather Phillips (Parliamentarian), Claire Dusrt (President), April Payton (Reporter/ Historian), Deborah Allen (Vice President), Joseph Lee Burnham (Secretary). Second Row: Nakiah Hutchins, Antonique Taylor, Vanda Brumfield, Joi Adams, Lacey Baggett, Makita Jones. Third Row: Angela Hite (Advisor), Heather Sowell, Kimberly Hull, Christi Robinson, Deirdra Mullins, Philece Harvey, Sarah Wildee, Candice Simmons, Dr. Barbara Blankenship (Advisor). Fourth Row: Marcus Drones, Carl Miller, Ryan Case, Dee Cherry, Fredrick McKinley, Antonio Williams, Darryl Washington, Jack Hite (Advisor). Not Pictured: Adam Collier, William Gordan, Brandi McKay, Gwen Randle, Jesse Sweat, Quanika Thomas, Austin Turner, Bryan Whitfield

Agriculture Club

First row from left: Meredith Shivers, Sara Cermak, Emily Aultman, Ashley Bailey, Cody Priest, and Candace Cloer. Back row from left: Meredith McCurdy, Josh Payne, Jason McCaughn, John Raehman, Eric Langford, Kim Warren, Cory Smith, and Dr. Roger Jones- Advisor.

Landscape Management

Back Row: Martin Chandler, Jackson; Jeff Mitchell, Vicksburg; Justin Bradshaw, Brandon; Ed Maralis, Madison; Matt Reinhart, Jackson; Jason Edwards, Madison; Brian Clearman, Brandon; Jonathan McDaniel, Ridgeland; Joe Bracy, Jackson; Andrew Simmons, Vicksburg. Front Row: Martha G. Hill (sponsor, department chair); Austin Forman, Pulaski; Will Therrell, Brandon; Josh Tyrone, Brandon; Paul Shellem, McComb; Matt Magee, Rolling Fork.

Art Club

Paula Duren (Sponsor), Kanisha Evans, Jennifer Campbell, Robert Schlemaker, Nicole Keefer, Laura Stofer, Lacey Baggett, Anthony Buckley, Mark Barr, Betty Jones, Andrew Wilson, Cindi Haines, Jesse Robinson, Tyler Tadlock, Ryan Puckett

Honor Students

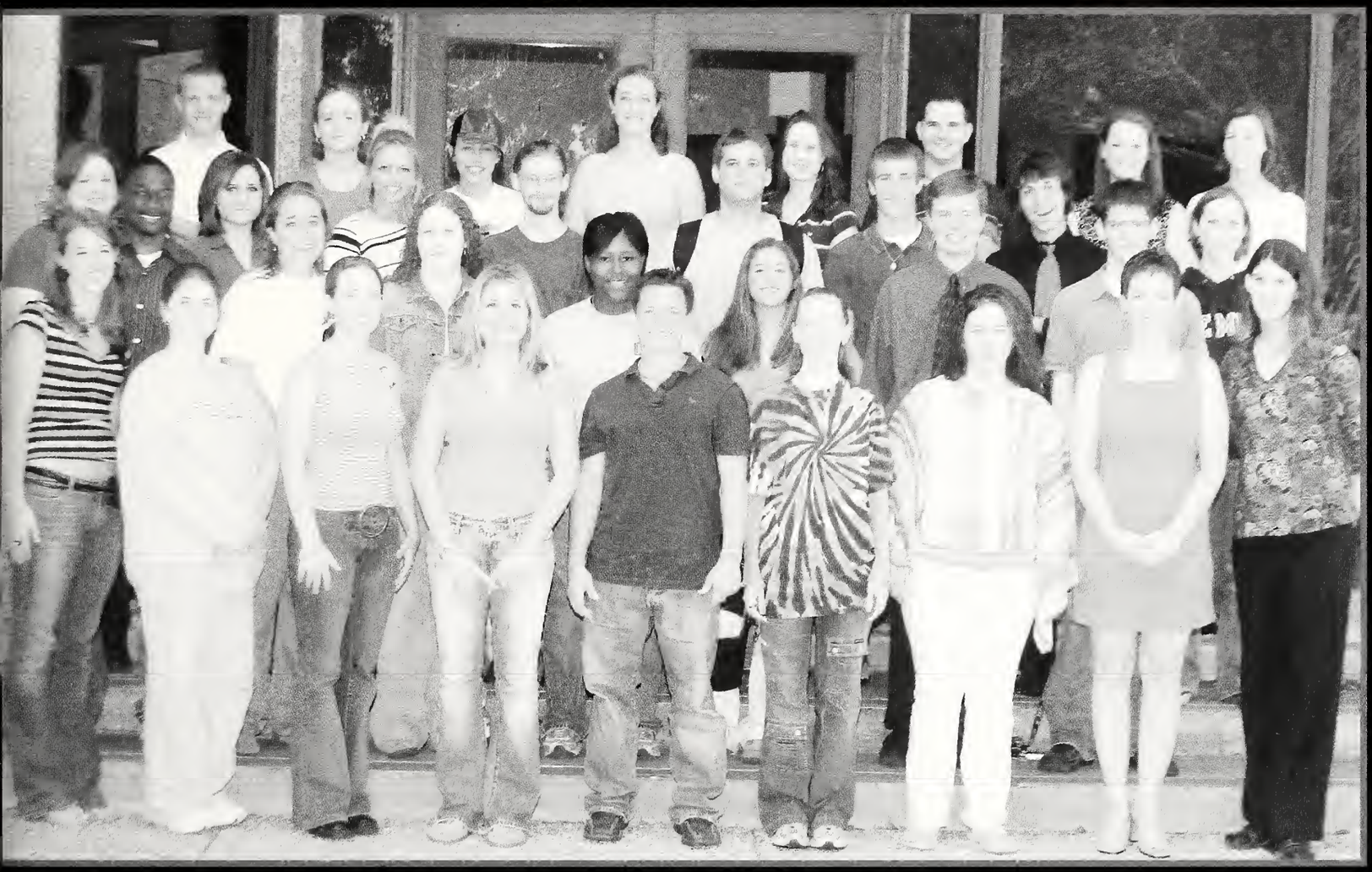

Row 1: Elizabeth Hobby, Raven Caraway, Susan Neal, Scott Stifler, Betty Jones, Jamie Smith, April DeDeaux, Brittany Mitchell. Row 2: Rebecca Grantham, Christina Kammer, Allison Sutterfield, Selena Taylor, Hillary Roberts, Michael Catlin, Casey Cox, Mary Ashley Rimmer. Row 3: Anna Crawford, Jerrel Moore, Andrea Sims, Mary Allison Clark, Andrew Sandefur, Matt McGregor, Nick Torrence, Manny Penton. Row 4: Andrew Reed, Martha Gary, Anna Johansson, Ashleigh Kammer, Emily Horton, Keith Hill, Brittany Irons, Amy Garletts,

Phi Theta Kappa

Row 1: Kristi Sather-Smith, Gage Harris, Jerrel Moore, Elizabeth Sarah Hobby, Jennifer Baldridge, Nicole Welch, Mrs. Debbie McCollum. Row 2: From left/middle: Allison Lester, Rachel Wimberly, Raven Caraway, Selena Taylor. Row 3: Left: Mary-Ashley Rimmer, Amanda Comer, Brittany Irons, Amber King. Row 4: Left: Keith Hill, Matt McGregor, Deanna Davis, Andrea Sims, Emily Crawford, Christina Kammer, Rebecca Grantham, Bridget Todd. Row 5: Left very back: Anna Crawford, Ashleigh Kammer, Heather Phillips, Debbie Allen, Donyell Parker.

Deaf Club

Front Row (L to R): Jordan Lee (President), Dee Cherry (ASG club rep.), Latoria Jones (Vice-President). Standing: Alois Wolverton (Sponsor), Christina Malone, James Malone, Terry Fordham, Tiffany Leach, Amanda Jones, Jason Woods, Carolyn Worsham, Vickie Lewis (Co-Sponsor), Toni Thompson.

Association of Legal Students

Front Row (L to R): Emily Shaw, Latoya Yarbrough, Candace Simmons (ASG club rep.), Deborah Allen (President), Courtney Milliman, Lauren McDaniel, Theresa Gray. Second Row: Mark Williamson, Elwood Flowers, Nikki Allen, Kristin Carrington, Marion Charles, Chris Haupert, Evell Latiker, Manisha Edwards, Darlene Hassell, Tricia Nelson (Advisor)

Lendon Players

From Left: Lee Nunn, Jessie Owen, Cory Squires, Joi Adams, Darryl Washington, Grace Saad, Matthew Simonton, Bethany Yates.

Student Home Builders

Front Row (L to R): Marvin Moak, Kentrice Daniels, Drew Bardin (Vice- President), James Ward, Deandra Singleton (Secretary), Deondra Johnson, Der-Won Knox, John David Thomas, Joseph Massey. Back Row: Sherrod Banyard, Jackie Dotson, Terry Fuller, Michael Alford, Markie Cage, Michael Parish, Randy Green, Tammy Ates, Brad Smith (Treasurer), Brett Wilson (President), Lonnie Harper, Andrew Hillard, Scott Gallaher, Kevin Harper.

Phi Beta Lambda

Front Row (L to R): Sequita Oliver, Ashley Baggett, Claire Durst, Deborah Allen. Back Row: Kelly Scott, Lisa Glen, Samantha Linville, Antonio Williams, Linda Bath (Advisor).

Associated Student Government Vicksburg Campus

Front Row (L to R): James Rob Matthews (President), Passion Heard, Glenda Calbert (Activities), Andrew White, Katie Longmire. Back Row: Jack Burns, Kerry Matthews (Secretary), Katy Wilson (Vice President), Lacey Stauts (Information/Tutoring Chair)

Phi Beta Lambda
Vicksburg Campus

Amanda Bolond (Vice-President/Treasurer), Laura Chambers (President), Tenny Fong

Jackson Phi Theta Kappa

Rankin Phi Theta Kappa

closing

Graduation

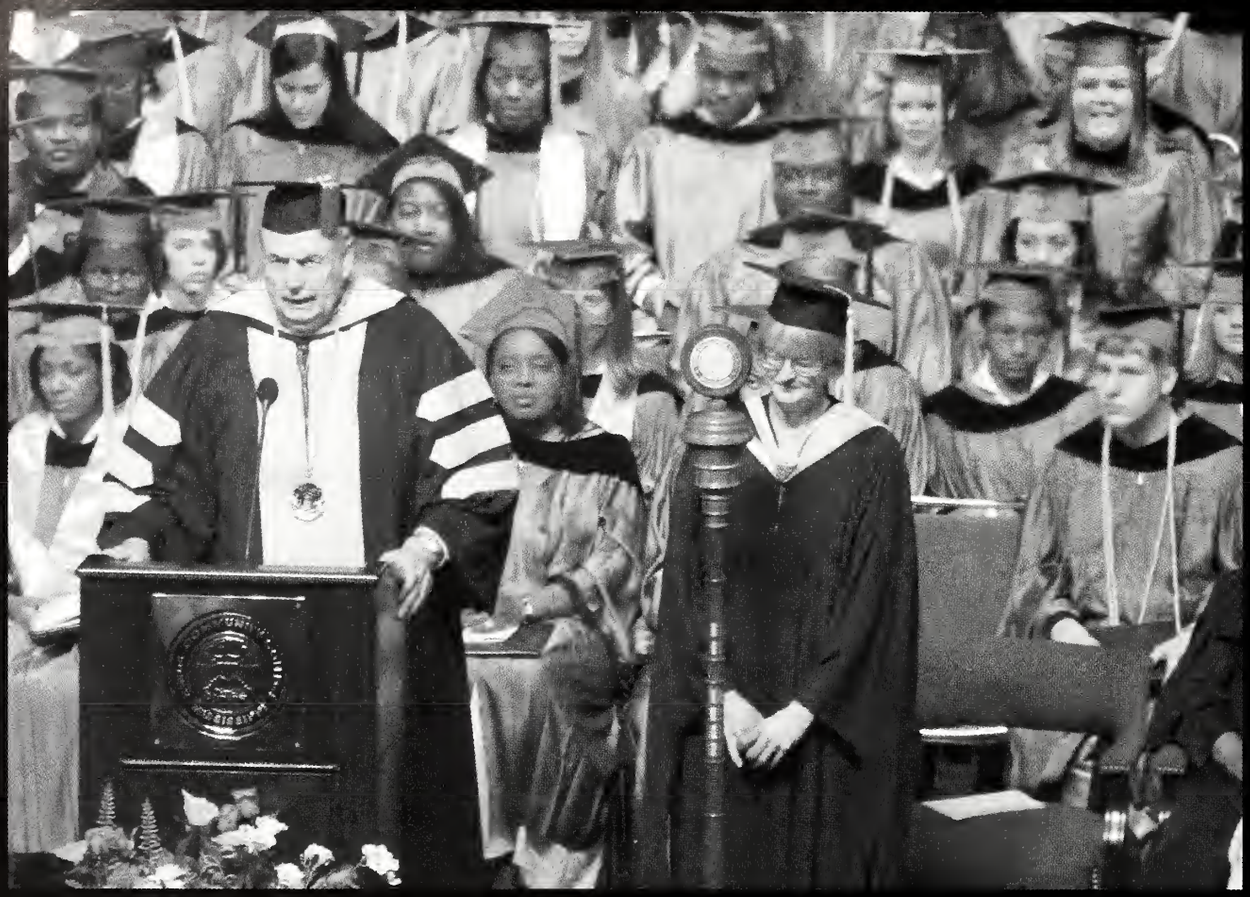

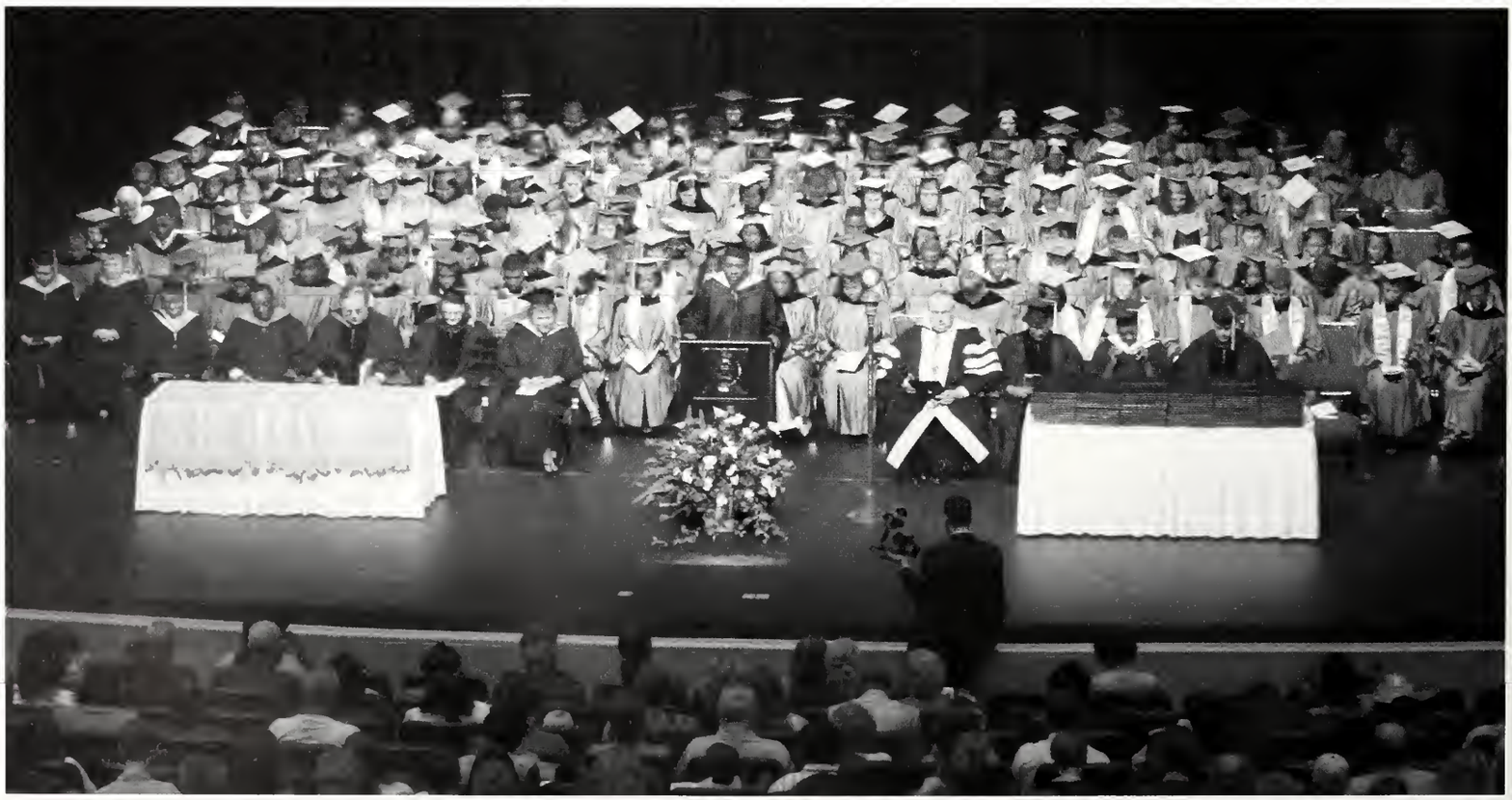

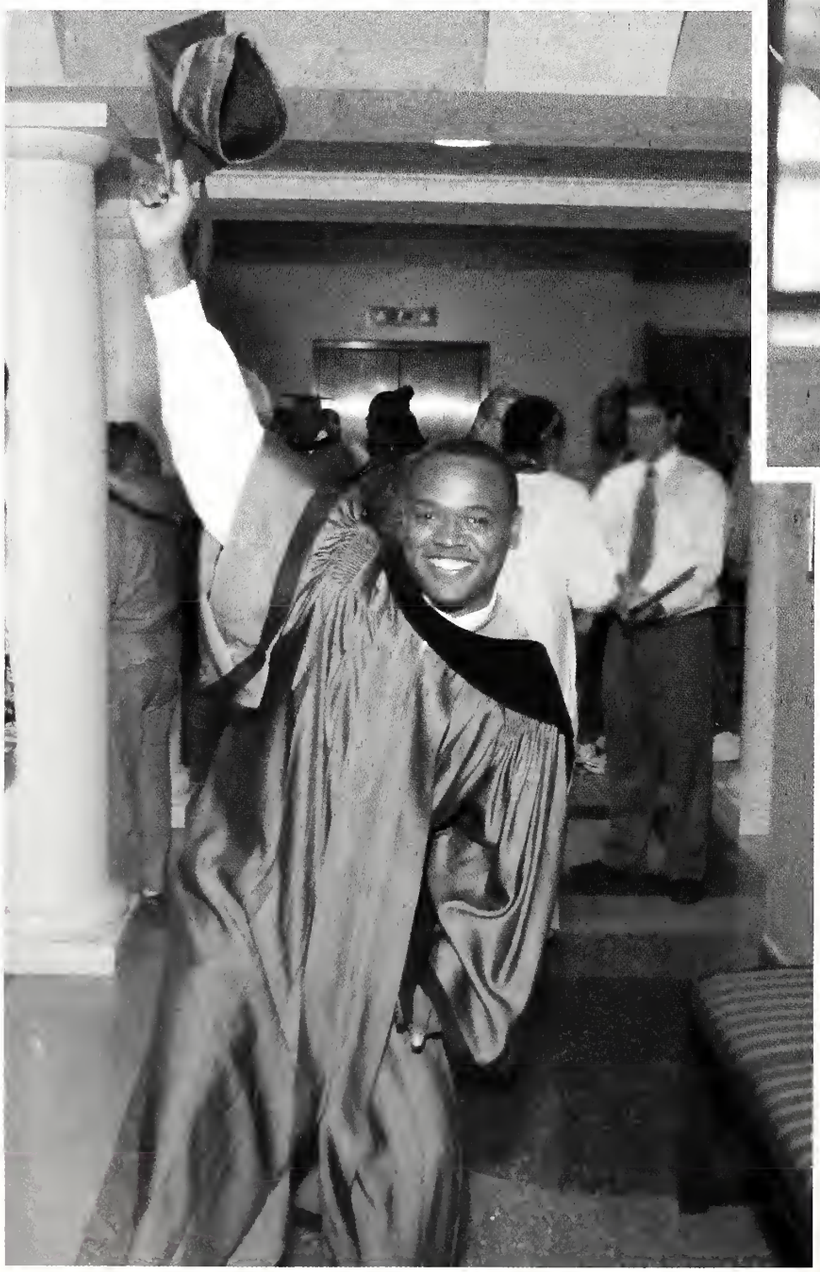

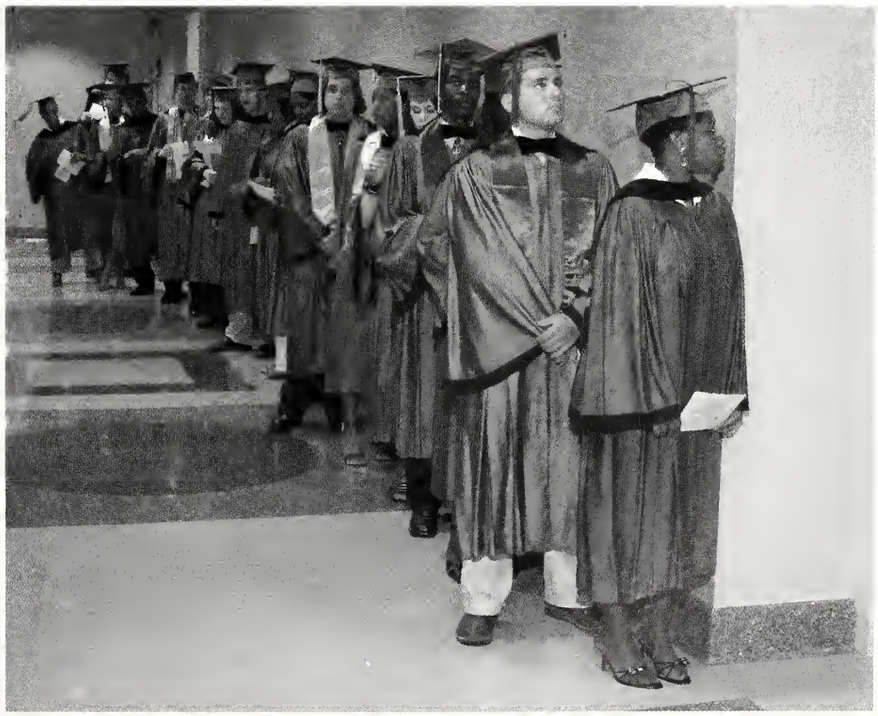

One Moment in Time

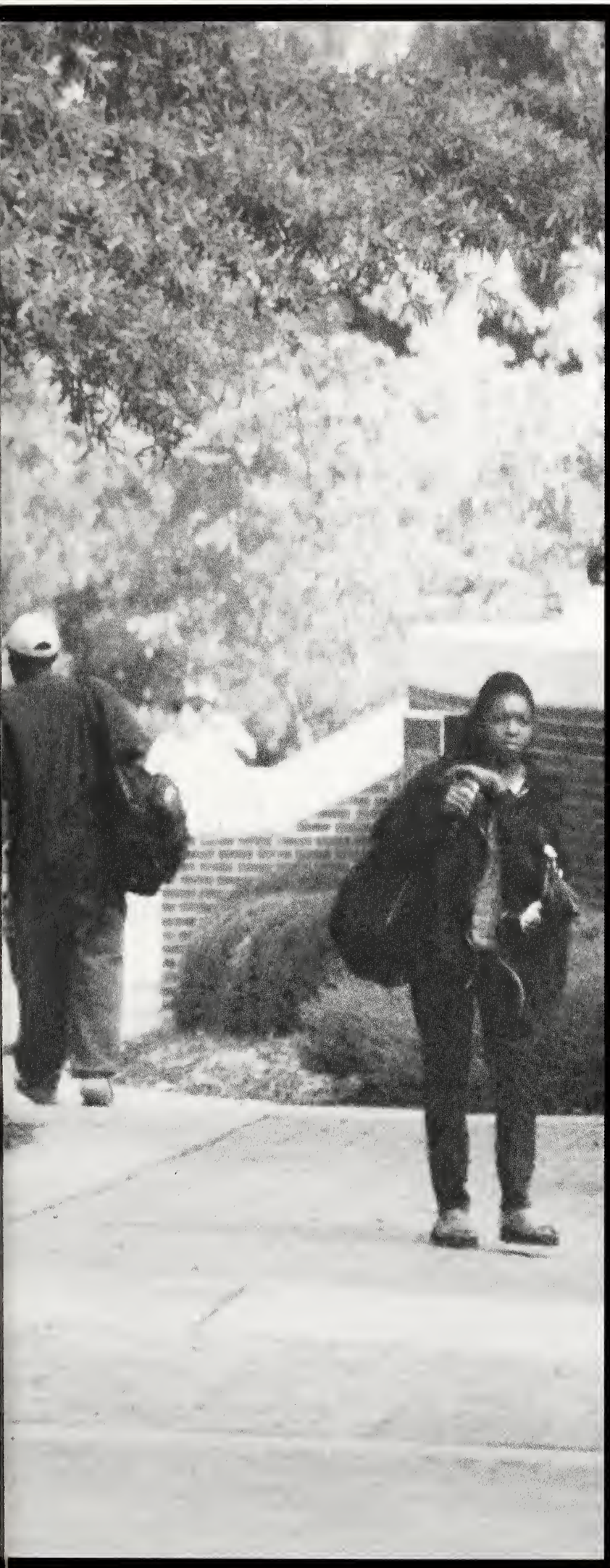

Canon
BEACHWEAR
Making a Splash!

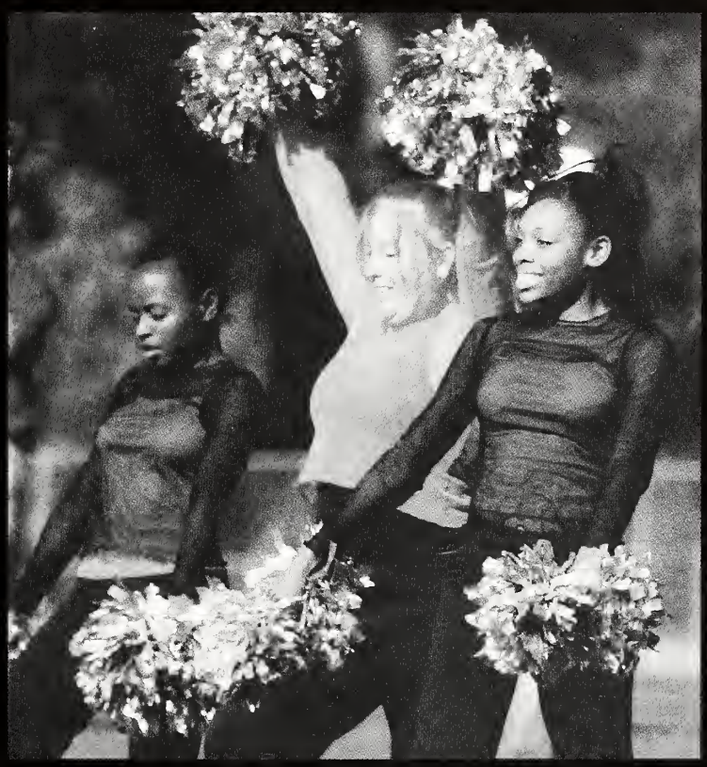

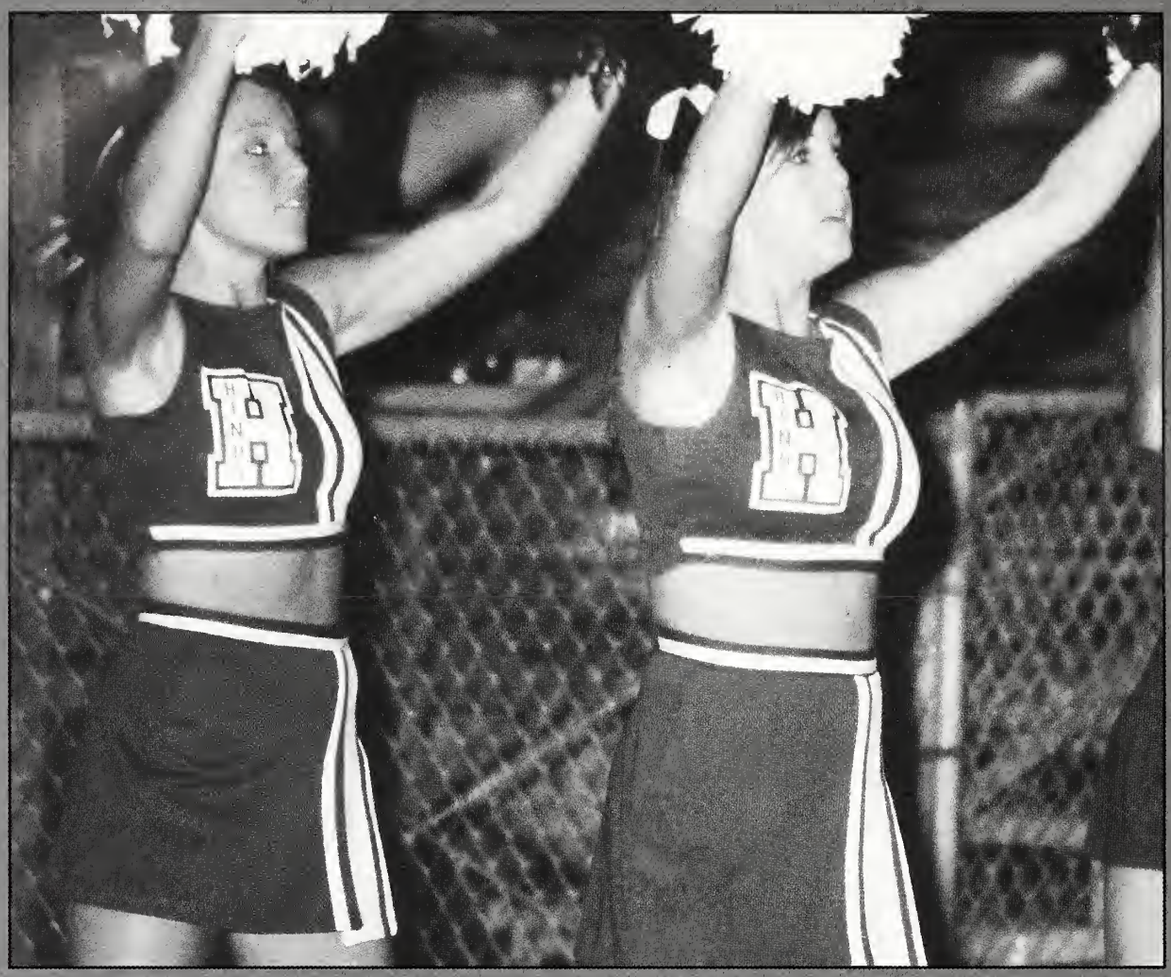

HINDS

HINDS

brent

HINDS
14

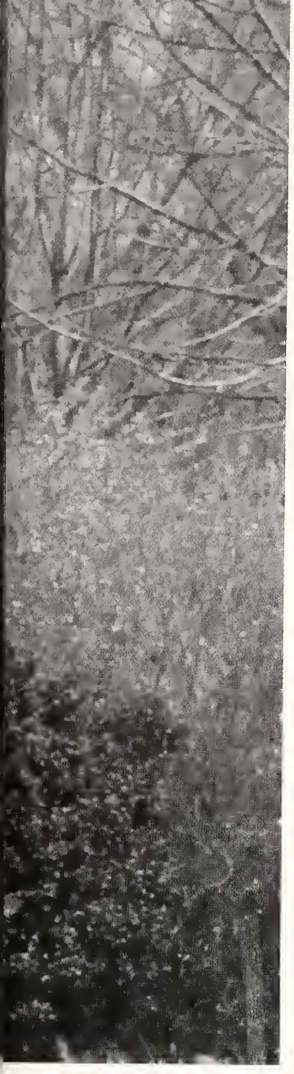

OLD NAVY

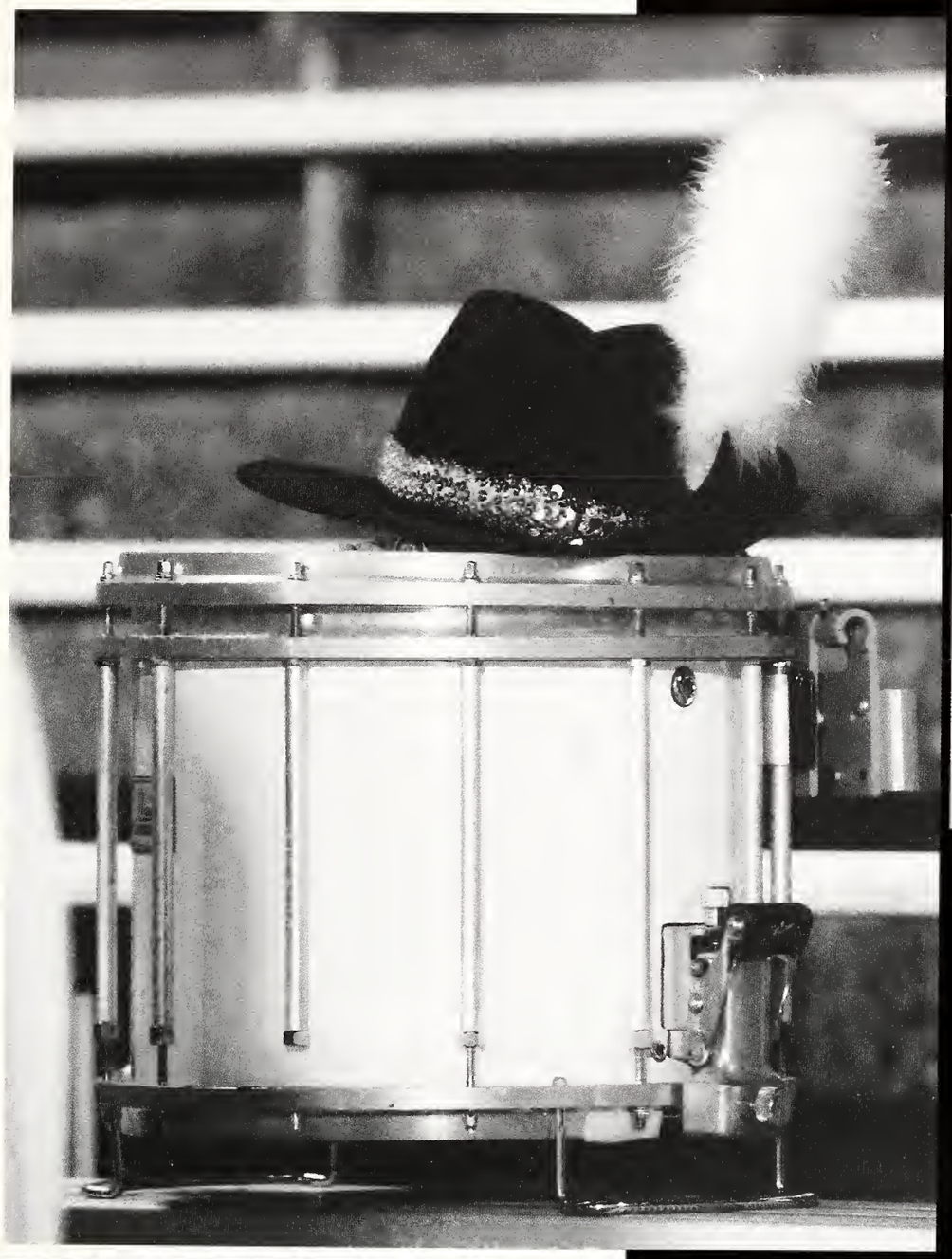

A MESSAGE FROM the Editor

When I was a little girl, I had an imaginary friend. Her name was Fatty Patty Marie Mitsubishi Sue. My best friend at the time, Susan, also had an imaginary friend with a crazy, long name. We called him Malaria for short. During one especially agonizing health lesson, I decided to write Susan and Malaria a note, from Fatty Patty Marie Mitsubishi Sue and me. After pages of restless scribbling and loads of gibberish, the teacher stopped the lesson to ask me what I was doing. Without waiting for my reply, he snatched the note away and started reading it to the rest of the class. Susan and I, and our imaginary friends, had tears rolling down our cheeks because we were laughing so hard. However, the rest of the class just stared. That day I had to quit being friends with Fatty Patty Marie Mitsubishi Sue. I just hope she found another nice little girl to befriend. The moral of the story? What can I write here to make people want to read my message?

On a more serious note, this past year at Hinds has changed my life. I have bettered myself, and I have become more of the person I came here to be. I am thankful to have served as the editor this year because it is an awesome experience. There are a few people I should thank for making this possible. Tammi, thank you for getting all of the photos. Bob, thank you for *finally* letting me do my thing with this book. Also, thanks for all the help. Tracy, you were always there when something went wrong with my computer. That deserves a huge thank you. Finally, to everyone else in the office, thank you for the verbal support. I *really* appreciate that.

It has been fun, but I am glad it is done!

Jessica Knauss

Taylor PUBLISHING

YEARZINE 2005

MOVIES • TRENDS • TELEVISION • NEWS • SPORTS • MUSIC

NEWS

THE NATURE OF THE BEAST

We started the year watching Mother Nature repeatedly batter the US east coast with hurricanes. Then we watched as Martha Stewart weathered her court battle. And the climate in Iraq became hostile prior to the country's first democratic election. But all of that seemed trivial after the Decemer 26 tsunamis in South Asia. Not only were they the biggest news event of the year, but they rank among the most devestating natural disasters in history.

FLORIDA HURRICANES
Schools along the east coast have a hard time getting started because of hurricanes Bonnie, Charley, Danielle, Earl, Frances, Ivan and Jeanne.

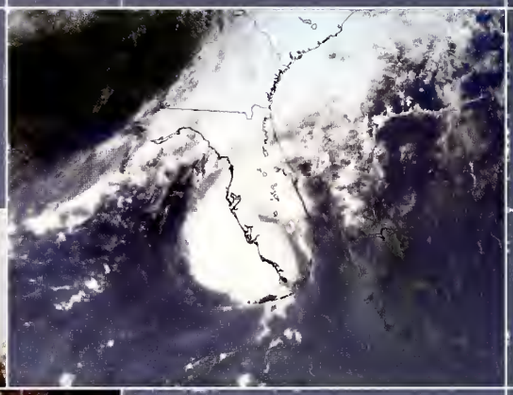

ASIAN TSUNAMI
Earthquakes in the seabed of the Indian Ocean measuring 9.0 on the Richter scale trigger tsunamis all across South Asia. The tsunamis devastate villages and resorts in more than 10 countries, leaving over 280,000 people dead or missing.

WAR IN IRAQ
Major fighting continues in Iraq. As US forces try to bring democracy to Iraq, insurgents carry out a series of attacks discouraging Iraqis to vote in the country's first democratic election.

SEARCH FOR "FORTUNES MADE..."
Google's co-founders Larry E. Page and Sergey Brin become billionaires overnight after their online search engine's stock goes public.

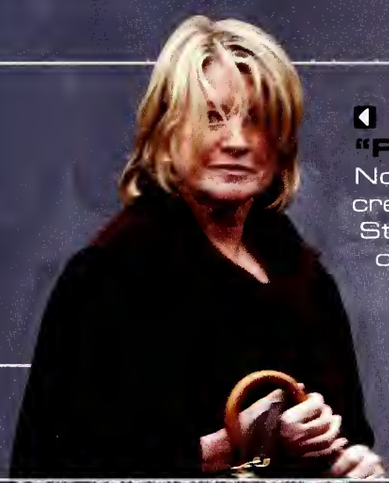

...THEN SEARCH FOR "FORTUNES LOST"
Not all stock market deals create billionaires. Martha Stewart was convicted of lying to investigators about her sale of ImClone Systems stock and serves a five-month prison sentence followed by five months under house arrest.

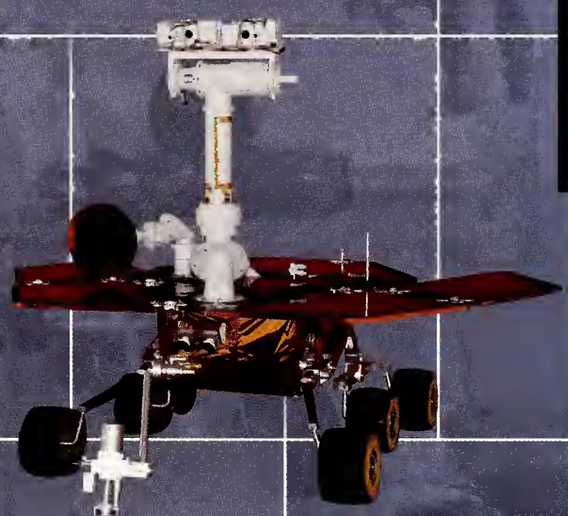

WE'VE GOT SPIRIT, HOW 'BOUT YOU!
The Exploration Rover Spirit explores Mars and discovers signs of water, which may indicate life on the red planet.

OUT-OF-THIS-WORLD VACATIONS
Burt Rutan wins the $10 million X-prize when his SpaceShipOne travels outside of Earth's atmosphere. Can tourism in space be far behind?

ELECTION '04

The 2004 Presedential Election had the potential to be as close and controversial as the 2000 race. Nearly 120 million Americans voted on Election Day, the highest turnout since 1968. Some citizens waited in line for as long as five hours to cast their vote (below). Many thought that the high voter turnout indicated a surge of support for Democratic candidate Sen. John Kerry (left), others speculated that the nation was rallying to re-elect President George W. Bush (above). And after the polls closed on November 2, 2004, many Americans went to sleep without knowing who their next President would be. Ohio was "too close to call," and held 20 electoral votes, enough to bring victory to either candidate. As the votes were counted, it became evident that Bush would carry Ohio with over 100,000 votes. Wanting to avoid a repeat of the 2000 election scandal, Sen. John Kerry called President Bush on the morning of November 3 to congratulate him on his victory.

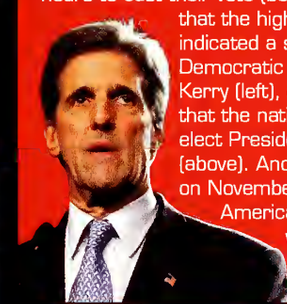

IN MEMORIAM

JOHNNY CARSON • 1925–2004
RONALD REAGAN • 1911–2004
CHRISTOPHER REEVE • 1952–2004
US TROOPS IN IRAQ • OVER 1,000

MOVIES

FROM ANTI-HEROES TO SUPERHEROES

This year kept us rooting for the underdog at the theater. We pledged allegiance to Average Joe's in dodgeball, we pined for Spongebob and Patrick to prevail over Plankton, and we campaigned with Napoleon to put Pedro in office as class president. The odds were stacked against Harry Potter, the incredible Parr family, and the Permian Panthers as well. Be it a big-budget blockbuster or an inexpensive indie-flick, as long as there's a good story along the way, we'll see our heroes through thick and thin until the credits begin to roll.

DODGEBALL ▶
Ben Stiller strikes again, bringing the obscure sport of dodgeball to the silver screen in ***Dodgeball: A True Underdog Story.***

◀ **INCREDIBLE FAMILY**
Mr. Incredible and the rest of the Parr family are called out of early retirement to save the world in ***The Incredibles.***

FRIDAY FEVER ▶
In ***Friday Night Lights,*** football is shown to be more than just a game for the Permian High Panthers of Odessa, Texas

FIRST DAUGHTER
Samantha Mackenzie just wants a normal college experience. But being the President's daughter makes her life anything but ordinary.

DYNAMITE EXPLODES
After getting a lot of attention at independent film festivals, ***Napoleon Dynamite*** releases nationwide to sweet ticket sales. The high school anti-hero gets his friend Pedro elected as class president, and he's also pretty good with a bow staff.

HARRY POTTER III
Harry, Ron and Hermione return for their third year at Hogwarts, where the teens face a dangerous escaped prisoner and the equally foreboding Dementors.

MOM, MEET MY OGRE
In ***Shrek 2,*** Shrek faces his biggest challenge yet: The in-laws. The newlyweds return from their honeymoon to find an invitation to meet Princess Fiona's parents in the kingdom of Far, Far Away.

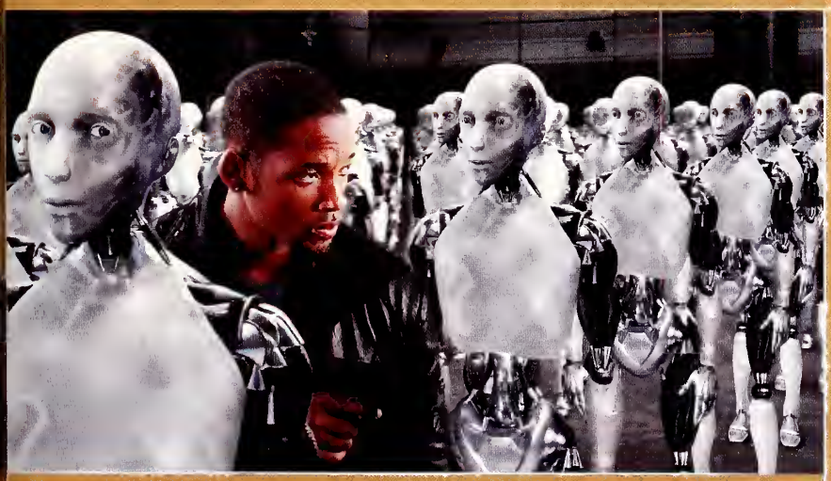

I, ROBOT
Will Smith keeps overactive robots in check in this futuristic sci-fi flick that asks the question "What if humans become too dependant on robots?"

BIGGER. BETTER. MORE ABSORBENT.
Moving to the big screen means more responsibilities for Spongebob and Patrick in ***The Spongebob Squarepants Movie.*** They have to rescue King Neptune's crown aaaaand foil Plankton's plan to steal the Krabby Patty recipe!

SPORTS

IT'S HOW YOU PLAY THE GAME

Every year, athletes set out to break records set in years past. This year was no different, but brought added drama. Would the mighty BoSox break the Curse of the Bambino? Would Lance win six in a row? Would the Patriots win again? These questions weren't answered without a little bit of nail-biting. Hockey and basketball fans followed Court TV more closely than ESPN this year, hoping to see an end to the NHL lockout or hear the latest on the charges pressed against NBA players after the Staples Center brawl that occurred in November. How's THAT for drama!?

SUPER BOWL XXXIX
For the third time in four years, the New England Patriots win the Super Bowl by three points, this time against the Philadelphia Eagles.

HIT RECORDS
Ichiro Suzuki of the Seattle Mariners racks up a record 262 hits in asingle season.

IT'S GOTTA BE THE SOX!
The Boston Red Sox stage a dramatic 0-3 comeback against the New York Yankees in the American League Championship Series. They go on to sweep the St. Louis Cardinals 4-0 in the World Series, breaking the 86-year-old "Curse of the Bambino" and bringing a collective sigh of relief to Red Sox fans everywhere.

ESPN TURNS 25
Alpha-anchor Chris Berman and the rest of the cable sports network's knowledge base celebrate ESPN's 25th birthday in 2004.

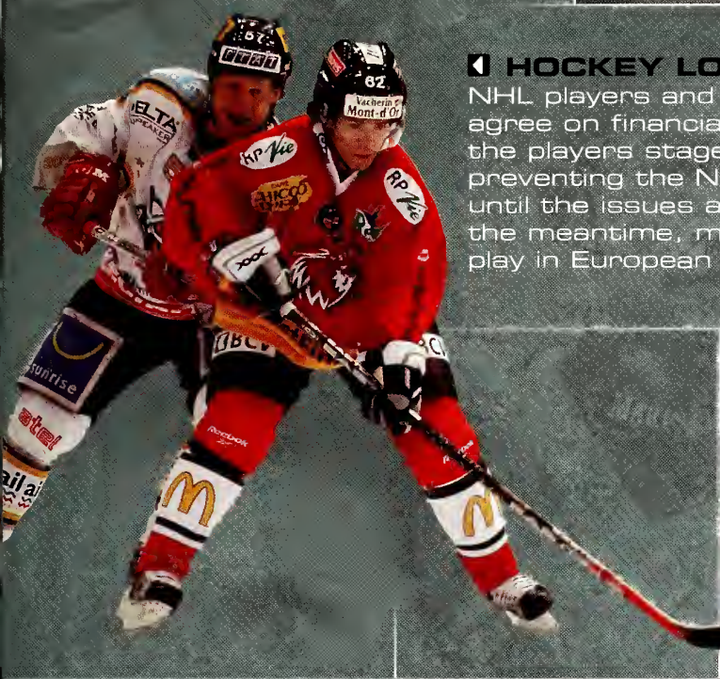

HOCKEY LOCK-OUT
NHL players and owners can't agree on financial issues, so the players stage a lockout, preventing the NHL from playing until the issues are resolved. In the meantime, many NHL stars play in European leagues.

GIRL POWER
During the 2004 X-Games, Lyn-Z Adams Hawkins wins the first women's vert ramp gold.

BASKET BRAWL
Indiana Pacers player Ron Artest faces a misdemeanor charge in the brawl between fans and players during a game against the Detroit Pistons

FREDDY'S FOOTWORK
DC United's Freddy Adu becomes the youngest and highest-paid player in Major League Soccer. At only 15, Freddy scores five goals in his first season.

CYCLING'S SIX-SHOOTER
Cyclist Lance Armstrong puts his US Post Office-sponsored team in the record books by winning the Tour de France an unprecedented six consecutive times.

OLYMPICS '04

In 2004 the Olympic Games returned to Greece, their birthplace. A total of 10,500 athletes from 202 countries competed, a record turnout despite speculation of terrorism and anti-Americanism. The United States took home more medals than any other country -103, 35 of them gold.

Mia Hamm (above), one of the most famous U.S. soccer stars, announced her retirement and blew a good-bye kiss to the crowd after her team secured a gold medal. "There are only a few times in your life when you get to write the final chapter the way you want," said Hamm about the USA's gold medal.

Justin Gatlin, Bernard Williams and Shawn Crawford (above, L-R) of the U.S. swept the men's 200-meter final, after their introduction generated boos and heckling from the crowd in Olympic Stadium. The fans were upset that the Grecian sprinter Kostas Kenteris wasn't allowed to compete due to drug charges.

MUSIC

ARTISTS ARE VARIOUS AND NEFARIOUS

Musicians often stay in the spotlight by breaking out of their mold and trying new things. This year, Sean "Puffy" Combs took the lead role in a Broadway play, Gwen Stefani took a break from No Doubt to release a solo album, and Green Day brought us their first concept album. But Ashlee Simpson's unexpected antics garnered the most attention: She was busted lip-synching on Saturday Night Live, and was later booed after her performance at the FedEx Orange Bowl.

RAISIN' THE ROOF
Sean Combs took off his VOTE OR DIE t-shirt to play the role of Walter Lee Younger in the Broadway production of ***A Raisin In The Sun.***

THE GREEN PARTY
Green Day releases their album ***American Idiot,*** showing a more mature, politically-minded side than we've seen in the past.

USHER SWEEPS UP
R&B artist Usher wins big at the American Music Awards, MTV MVA's and Grammys.

GWEN IN DOUBT
Gwen Stefani takes a break from fronting No Doubt to release her first solo album, ***Love, Angel, Music, Baby.*** But "solo" doesn't mean "alone;" she collaborates with Dr. Dre, Linda Perry, and André 3000, to name a few.

SISTER ACT
Ashlee Simpson follows in her sister Jessica's footsteps with a hit CD and her own reality show on MTV.

JOSS STONE
17-year-old British singer Joss Stone releases her second album, ***Mind, Body and Soul,*** completes a successful US tour and performs for VH1's ***Divas 2004***

LORD OF THE LINE DANCE
Country artist Kenny Chesney tops charts with his CD ***When The Sun Goes Down.***

RAP VAN WINKLE
After sleeping for six years without an album, The Beastie Boys release ***To The 5 Boroughs,*** and wake up to find that they are collectively almost 120 years old!

RED ROCKERS
Maroon 5 stay on tour, and stay on the iTunes "Most Downloaded" chart all year!

TV

PLENTY OF REASONS TO STAY HOME

While there were still a slew of "Survivor-esque" reality shows on the tube this year, we also saw more and more renovation-driven reality programs as Americans took an interest in redecorating their homes or "pimping their rides." But there was also evidence that Hollywood hadn't written off its writers completely. Well-penned dramas like ***CSI:NY*** and ***Lost*** gave us a great escape from reality, while Comedy Central's ***The Daily Show*** gave the nightly news a slant that caused us to laugh out loud.

"YOU'RE FIRED"
In ***The Apprentice,*** competition and boardroom drama escalate until one winner is given a dream job with The Trump Organization and a six-figure salary.

BIKERS THAT BICKER
Reality renovation show ***American Chopper*** is a favorite among those who enjoy watching mechanics practice their craft, and those who enjoy seeing father and son argue while they work.

THE OUTLAW JESSE JAMES
Sparks fly as teams race to build hot rods and race cars in ***Monster Garage,*** hosted by Jesse James.

WATCHING THE DETECTIVES
This year CSI took their high-tech forensic investigations to the city that never sleeps in ***CSI: New York.***

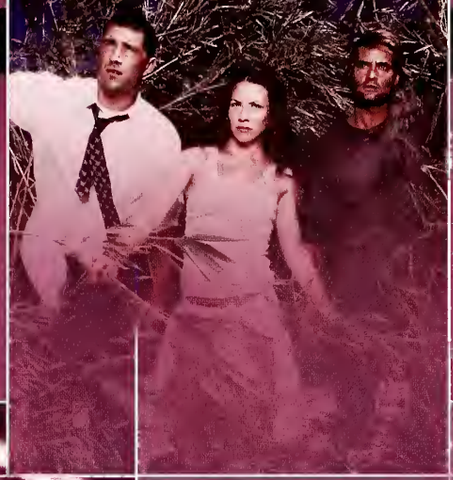

WHERE ARE WE?
Lost follows 48 castaways who try to survive on a deserted island. Luckily, none of them are named Gilligan.

DAILY DOSE
Comedy Central's ***The Daily Show with John Stewart*** is America's most trusted name in fake news.

THE TY THAT BINDS
Ty Pennington, host of ***Extreme Makeover - Home Edition,*** brings people together with completely renovated homes for deserving families.

WHO NEEDS A TRAVEL AGENT?
Grab your best friend, sister, significant other or grandma; whoever you think would be the best teammate in ***The Amazing Race,*** an elimination-style race around the world for a million-dollar cash prize.

JOEY
Joey Tribbiani trades "Friends" for family when he leaves Central Perk behind and heads for Hollywood, where he takes his nephew under his wing.

TRENDS

IT'S NOT SO BAD BEIN' TRENDY

Call it hip, popular or even conformist - this year's trends were more philanthropic than in years past. A little yellow bracelet raised big money for cancer research. A healthy diet has become so popular that fast-food restaurants are doing away with their "super-sized" menu items. And Ford unveiled the first Earth-friendly hybrid SUV to the delight of tree-hugging soccer moms everywhere.

EASY TO SEE, HARD TO FIND
The first five million of these Lance Armstrong Foundation bracelets sell out quickly and start a trend that raises over $20 million in the fight against cancer.

HOODIES OFF THE HOOK
Hoodies are a cozy alternative to wearing a jacket, and they can sport your favorite band, team, or even website!

FAITHFUL READERS
NCV breaks the Bible down into easy-to-read magazine form. ***Revolve*** is for girls, ***Refuel*** is for boys.

TWO COOL FOR SCHOOL
The Olsen twins turn 18 and head for college, but not before launching a clothing line for teens. Their summer job makes waaaay more money than yours.

GAMES THAT ROCK
More and more bands are lending their music to video games. ***Tony Hawk's Underground*** wins the first MTV Video Music Award for Video Game Soundtrack.

LOW-CARB
To attract low-carb dieters, fast-food restaurants start offering tortilla-wrapped menu items.

LITTLE BOW WOW
Paris Hilton, Britney Spears, Milla Jovavich and P. Diddy have been trailblazers in the trend of teeny-tiny pocket-dogs.

MOTHER EARTH'S SUV
Ford introduces the first hybrid SUV. Using electric power as well as gas, the Escape Hybrid is more fuel-efficient and more environmentally friendly.

IT REALLY HAULS
The Dodge Magnum makes grocery-getters cool again. With a 340-horsepower 5.7-liter Hemi V-8, this station wagon hauls a lot more than just cargo!

TECH GEAR

GIZMOS, GADGETS AND GREAT GEAR!

Who says you can't take it with you? This year saw portables get even more popular. Sony and Nintendo each released new handheld game platforms, while Tapwave released the Palm-powered Zodiac for more organized gamers. People who take their music with them had a plethora of MP3 players to pick from, and Apple released the Mac mini, a desktop computer that challenges that whole "bigger is better" philosophy. But with all these gadgets, a bigger backpack would be nice.

GIZMO TO GO ▶ Road trips with the family are much more bearable with commerical-free satellite radio.

◀ SIGN OF GREATNESS The Zodiac from Tapwave combines a Palm-powered organizer with a beefy video game platform.

◀ DOES HE DO HOMEWORK? The Robosapien can grip, throw, walk, dance and even burp at the push of a button.

MAKES NON-STOP ROCKING POSSIBLE

Sony's new portable MP3 player is released in Japan. The VAIO Pocket is equipped with a 20 GB hard-drive, can record 13,000 songs, and touts 20 hours of battery life! iPods everywhere tremble with fear.

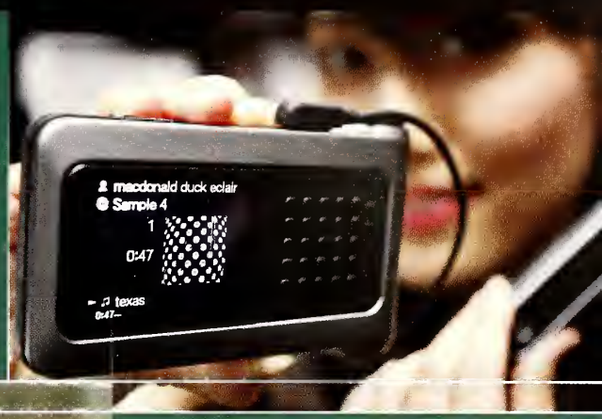

PLAYSTATION PORTABLE

Sony creates a huge buzz by taking their first step in portable video games. The PlayStation Portable is released just in time to be a sweet graduation gift.

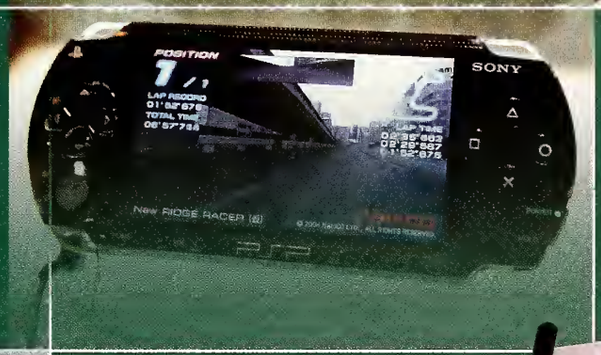

MOTOROLA MPX

Tired of typing text-messages on your phone's number pad? This beefy multi-functional cell phone from Motorola contains a fully functioning keyboard!

DOUBLE YOUR FUN

The Nintendo DS adds a second screen to their portable player, along with touch-screen technology and wi-fi PictoChat for scribbling digital notes to your crew.

SWEET SHOTS

Nikon thrills photography enthusiasts with two new high-end digital cameras - the 8-megapixel Coolpix 8700 and the feature-packed 6.1-megapixel Nikon D70 digital SLR camera.

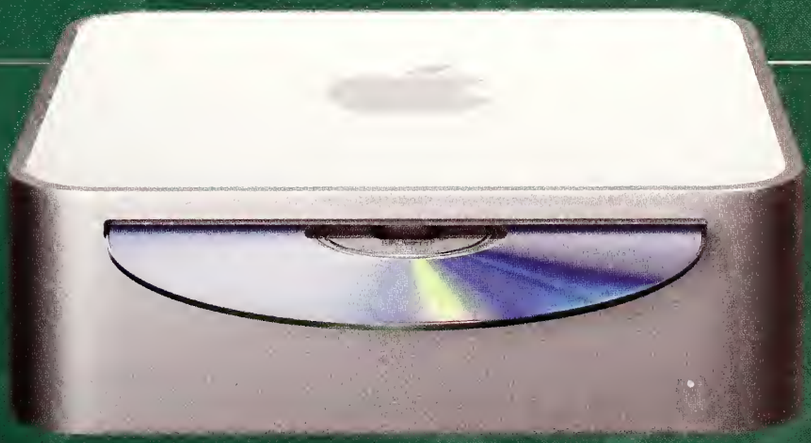

MAC MINI

Apple unveils the Mac mini, a powerful computer that promises to take up about as much space as that stack of CD's on your desk.

TOP 10 ALBUMS OF 2004

1. Confessions - Usher
2. Speakerboxx/The Love Below - OutKast
3. Closer - Josh Groban
4. The Diary of Alicia Keys - Alicia Keys
5. Feels Like Home - Norah Jones
6. Fallen - Evanescence
7. Shock'n Y'all - Toby Keith
8. In The Zone - Britney Spears
9. The Very Best of Sheryl Crow - Sheryl Crow
10. When the Sun Goes Down - Kenny Chesney

POPULAR GOOGLE SEARCHES OF 2004

1. Britney Spears
2. Paris Hilton
3. Christina Aguilera
4. Pamela Anderson
5. chat
6. games
7. Carmen Electra
8. Orlando Bloom
9. Harry Potter
10. mp3

2004'S HIGHEST-PAID ATHLETES

1. Tiger Woods
2. Michael Schumacher
3. Payton Manning
4. Michael Jordan
5. Shaquille O'Neal
6. Kevin Garnett
7. André Agassi
8. David Beckham
9. Alex Rodriguez
10. Kobe Bryant

TOP 10 MOVIES OF 2004

1. Shrek 2
2. Spider-Man 2
3. The Passion of the Christ
4. The Incredibles
5. Harry Potter and the Prisoner of Azkaban
6. The Day After Tomorrow
7. The Bourne Supremacy
8. Meet the Fockers
9. Shark Tale
10. The Polar Express

2004 TV HOTLIST

1. American Idol
2. CSI
3. MTV's Real World
4. Lost
5. Family Guy
6. The Daily Show
7. Degrassi
8. Chappelle's Show
9. Made
10. American Chopper

POPULAR VIDEO GAMES

1. Halo 2
2. Burnout 3: Takedown
3. Star Fox: Assault
4. NBA Street V3
5. The Sims 2
6. Unreal Tournament
7. Ninja Gaiden
8. Half-Life 2
9. Metroid Prime 2
10. Madden NFL 2005

Taylor PUBLISHING